

BIDDLE UNIVERSITY



CHARLOTTE, NORTH CAROLINA

General Catalog, 1913-1914



Digitized by the Internet Archive
in 2017 with funding from
North Carolina Digital Heritage Center

FORTY-SIXTH
ANNUAL CATALOG
OF
BIDDLE UNIVERSITY

CHARLOTTE, N. C.

1913—1914

Under the care of the Board of Missions for Freedmen of
the Presbyterian Church in the United States of America

PITTSBURG, PA.



OBSERVER
PRINTING HOUSE
INCORPORATED
CHARLOTTE
N.C.

Contents

	PAGE		PAGE
Calendar	2	Printing	52
PART I—BIDDLE UNIVERSITY		Shoemaking	52
Board of Trustees	6	Masonry and Plastering	52
Faculty	7	Tailoring	52
Location and Historical Sketch	6	PART VI—CLASSIFICATION OF STUDENTS	
PART II—SCHOOL OF THEOLOGY		School of Theology	55
Faculty	10	School of Arts and Sciences	55
Requirements for Admission.....	11	Normal and Preparatory School	59
Course of Instruction	12	Summary	62
Description of Course	13	PART VII—GENERAL INFORMATION	
Grade Requirements for Promotion and Graduation	17	The School Year	65
Information	17	Examinations	65
PART III—SCHOOL OF ARTS AND SCIENCES		The Home Department	65
Faculty	20	Expenses	66
Requirements for Admission.....	21	Pecuniary Aid	66
Description of Requirments for Admission	22	Rules and Regulations	66
Courses of Instruction	30	Timetable	68
Description of Courses	35	Athletics	69
Grade Requirements for Promotion and Graduation	38	Literary Societies and Reading Circles.....	69
PART IV—NORMAL AND PREPARATORY SCHOOL		Carnegie Library	70
Faculty	42	College Y. M. C. A.....	71
Requirements for Admission.....	43	Chronicle of Events	71
Courses of Instruction	43	Scholarships, and Regulations Pertaining Thereto	72
Description of Courses	46	Degrees, and Regulations Concerning Same	73
Grade Requirements for Promotion and Graduation	48	Prizes Offered	74
PART V—SCHOOL OF INDUSTRIES		Degrees Conferred, 1913	74
Carpentry	51	Prizes Won, 1913	75
		PART VIII—APPENDIX	
		Affiliated Schools	79
		General Catalog of Graduates	83
		Alumni Association	108

Calendar

Forty-sixth Year, 1913-14

First Term Opens.....	September 17, 1913
Thanksgiving Day.....	November 28, 1913
Christmas Holidays.....	December 23 to 31, 1913
First Term Examinations.....	January 26 to 30, 1914
Second Term Begins.....	February 1, 1914
Day of Prayer for Colleges.....	February 5, 1914
Lincoln's Birthday.....	February 12, 1914
Washington's Birthday.....	February 22, 1914
Joint Exhibition of the College Literary Societies	March 27, 1914
Easter Monday.....	April 13, 1914
Second Term Examinations.....	May 22 to 29, 1914
Commencement Exercises.....	May 29 to June 3, 1914
Examination of Applicants for Admission..	September 15, 1914

Numbers 2, 7, and 8 are not holidays in the ordinary acceptance of the term, but rather they are devoted to special educative exercises appropriate to each day.

Part I



Biddle University

Board of Trustees

Class Whose Term Will Expire June 1, 1914

REV. G. C. CAMPBELL, Burkeville, Va.

REV. R. P. WYCHE, D. D., Charlotte, N. C.

REV. G. C. SHAW, D. D., Oxford, N. C.

L. P. BERRY, ESQ., Chattanooga, Tenn.

REV. S. F. WENTZ, D. D., Statesville, N. C.

Class Whose Term Will Expire June 1, 1915

REV. A. W. VERNER, D. D., Concord, N. C.

MR. D. A. TOMPKINS, Charlotte, N. C.

REV. D. M. SKILLING, St. Louis, Mo.

REV. C. M. YOUNG, D. D., Irmo, S. C.

REV. GEO. S. LEEPER, D. D., Kings Mountain, N. C.

Class Whose Term Will Expire June 1, 1916

MR. R. S. DAVIS, Pittsburg, Pa.

REV. D. S. BAKER, Lincolnton, N. C.

REV. J. RICHIE SMITH, D. D., Harrisburg, Pa.

MR. JAMES M. HAM, Brooklyn, N. Y.

PROF. J. S. MARQUIS, A. M., Chester, S. C.

OFFICERS

REV. R. P. WYCHE, D. D., President

PROF. W. H. STINSON, A. M., Acting Treasurer

REV. S. F. WENTZ, D. D., Secretary

Faculty

REV. H. L. McCROREY, D. D.

President, and Professor of Hebrew and Christian Sociology

REV. YORKE JONES, D. D.

Professor of Homiletics, Church History, Rhetoric, and English Literature

REV. W. E. PARTEE, D. D.

Professor of Christian Evidences, Systematic and Pastoral Theology

REV. P. W. RUSSELL, D. D.

Professor of Greek and Biblical Introduction

GEORGE E. DAVIS, PH. D.

Professor of Natural Science and English Bible, and Dean of the Faculty

R. L. DOUGLAS, A. M.

Professor of Mathematics

REV. F. J. ANDERSON, D. D.

Professor of Mental and Moral Philosophy, Logic, and German

J. D. MARTIN, PH. D.

Professor of the Latin Language and Literature, and General History

REV. P. G. DRAYTON, D. D.

Professor and Principal of Normal and Preparatory School

REV. C. H. SHUTE, D. D.

Assistant Professor of Greek and Latin

J. W. SEABROOK, A. B.

Assistant Professor of Mathematics

THOMAS A. LONG, PH. D.

Professor of Music, Physiology, Pedagogy, and Assistant Professor of Latin

L. L. SPAULDING, A. M.

Instructor in Industries

W. E. HILL

Instructor in Industries

W. H. STINSON, A. M.

Treasurer of the University and Superintendent of the Home Department

REV. C. H. SHUTE, D. D.

Librarian

G. E. DAVIS, PH. D.

Secretary of the Faculty

Location and Historical Sketch

Biddle University was founded in 1867, and is located at Charlotte, N. C. The Institution is named in memory of the late Maj. Henry J. Biddle, of Philadelphia, whose widow, Mrs. M. D. Biddle, was one of its most liberal supporters. It is chartered by the legislature of the State, and is under the auspices of the Presbyterian Church in the United States of America.

It stands at the radiating point of seven railroads, in the midst of a dense and comparatively-intelligent colored population, and occupies a site of seventy acres, within the city limits.

It is situated in the heart of the South Atlantic region, which contains the two synods of Atlantic and Catawba, having 319 colored churches, 213 ministers, scores of young men in preparation for the ministry, with a large number of schools and academies under their care. These schools and churches must be furnished with intelligent Christian teachers and preachers, who must be largely educated on the field, and in contact with the people among whom they are to labor. Such training is given here at less expense than it could be elsewhere; the student has the best opportunity for a Christian education, together with the refining influences of a Christian home; and he is kept at the same time in contact and sympathy with the people.

Part II



School of Theology

Faculty

REV. H. L. McCROREY, D. D.

President, and Professor of Hebrew and Christian Sociology

REV. P. W. RUSSELL, D. D.

Professor of Greek Exegesis and Biblical Introduction

REV. YORKE JONES, D. D.

Professor of Ecclesiastical History and Homiletics

REV. W. E. PARTEE, D. D.

Professor of Christian Evidences, Bible History, Systematic and Pastoral Theology, Church Government, and English Bible

Requirements for Admission

This school is open to young men of all denominations. Candidates for admission must produce evidence that they are members in good and regular standing in some evangelical church, that they possess competent talent, and that they have been regularly graduated at some College or University, or in some way they have received an equivalent for the training of a College course. Applicants for admission to an advanced standing must present a dismissal from some other Theological Seminary, or be prepared for examination on the subjects which have been pursued by the class which they desire to enter.

When a student who has been a member of any other theological school seeks admission into this, he must produce certificate of good standing and orderly dismissal ere he can be received.

In exceptional cases, promising young men who have not had the benefit of a full College course will be received, and will be allowed to pursue an elective course.

Course of Instruction

The Numerals indicate the number of weekly sixty-minute Recitation Periods

JUNIOR YEAR

FIRST TERM		SECOND TERM	
Hebrew—Grammar and Manual	5	Hebrew—Grammar and Manual	5
Greek—Harmony of the Gospel	3	Greek—Harmony of the Gospel	3
Biblical Introduction	1	Biblical Introduction	1
Biblical History	2	Biblical History	2
Christian Evidences	1	Systematic Theology	2
Homiletics	2	Homiletics	2
English Bible	1	English Bible	1
Forward Mission Study	1	Forward Mission Study	1
—		—	
	16		17

MIDDLE YEAR

FIRST TERM		SECOND TERM	
Hebrew—Historical Books	2	Hebrew—Historical Books	2
Greek Exegesis	2	Greek Exegesis	2
Church History	2	Church History	2
Systematic Theology	4	Systematic Theology	4
Homiletics	2	Christian Ethics	1
English Bible	1	Homiletics	2
Forward Mission Study	1	English Bible	1
		Forward Mission Study	1
—		—	
	14		15

SENIOR YEAR

FIRST TERM		SECOND TERM	
Christian Sociology	1	Christian Sociology	1
Greek Exegesis	2	Greek Exegesis	2
Church History	2	Church History	2
Systematic Theology	2	Systematic Theology	2
Church Government	3	Homiletics	2
Pastoral Theology	2	English Bible	1
Homiletics	1	Forward Mission Study	1
English Bible	1		
Forward Mission Study	1		
—		—	
	15		11

While Hebrew is not taught in the Senior Class in the regular course, yet in special cases it may be taught as an elective.

Description of Course

HEBREW

DR. McCROREY

2. *Junior Class.* Hebrew begun. Recitation five times a week throughout the year. Text-books: Harper's Elements of Hebrew. Harper's Introductory Hebrew Method and Manual. Special emphasis is laid on the acquisition of a vocabulary. The inflection of the language and several hundred of the commonest words are memorized. There is a daily drill in reciprocal oral translation and in writing Hebrew.

3. *Middle Class.* Reading from the Historical and Prophetical Books twice a week throughout the year. Text-books: Hebrew Bible. Harper's Hebrew Syntax. Driver's Hebrew Tenses. Special attention will be given to the Syntax, to enlarge the vocabulary, and rapid reading.

4. *Senior Class.* (Elective.) Reading at sight from the Historical Books, Exegesis of Hebrew Prophecy, and Poetry, twice a week throughout the year.

GREEK

DR. RUSSELL

1. A course upon New Testament Introduction, Criticism, and Theology, once a week throughout the year.

(a) Junior Class will read the remaining three gospels with reference to the Harmony, and also to the distinctive character of each of the four gospels, three times a week throughout the year.

(b) Middle Class will read Ephesians with Exegesis twice a week throughout the year. The other epistles of the captivity—Phillippians, Colossians, and Philemon—will be

assigned for private reading. A summary of their contents will be considered in the class-room, and they will be required in the examination.

(c) Senior Class will read Romans with Exegesis twice a week throughout the year. The other Epistles of the Third Missionary Journey—I. Corinthians, II. Corinthians, and Galatians—will be assigned for private reading. Their scope and contents will be discussed in the school-room, and they will be required in the examination.

SYSTEMATIC THEOLOGY

DR. PARTEE

In this department, the purpose is to have each student read, during his course, some standard work on Systematic Theology, and in addition to this read some authority on Theism.

This course of reading will be made the subject of the most thorough examination and free discussion, and will be supplemented by every available means which is likely to encourage and stimulate the student in his search for truth, and in preparation for its defense.

Systematic Theology is begun in the second term of the Junior year, and completed in the Senior year. The doctrines of Theology are presented didactically, historically, and problematically. The order of topics pursued is: The nature, forms, and sources of theology; the being of God, His nature and attributes: Trinity; the Divinity of Christ; the holy nature, necessity, perfection, and extent of atonement; His kingdom; His humiliation and exaltation; vocation; regeneration; faith; justification; sanctification; the law of God; eschatology; the sacraments.

HOMILETICS

DR. JONES

The work of this department is carried on throughout the Seminary course. In the Junior and Middle years, a text-book



GROUP OF CANDIDATES FOR THE MINISTRY

on the "Preparation and Delivery of Sermons" is read. This is supplemented by exercises in the analysis of sermons, and preaching before the professors and students of the University weekly.

In the Middle and Senior Classes much attention is given to the preparation and criticism of Sermon plans and extempore preaching.

CHRISTIAN EVIDENCES

DR. PARTEE

By means of text-books and discussions, the student is aided in verifying the Biblical proofs of doctrine and Christian truth as represented in the symbols of the Church, and he is thus trained to express with facility and clearness the revealed will of God.

PASTORAL THEOLOGY

DR. PARTEE

The treatment of this subject is confined to the third year of the course. It is designed that each student shall become thoroughly acquainted with the best method of applying the message of salvation to the hearts and lives of men. Lectures are given, accompanied by the use of text-books.

The course includes the importance of ministerial piety, proper habits of study, skill and ability in the various branches of church work, the pastor's duty and relation to the various courts of the church, and the various private and public duties pertaining to his office.

CHURCH GOVERNMENT

DR. PARTEE

Four lectures on the general subject are given to the Junior Class.

In the Middle Year, the Form of Government with proof texts is taken up and pursued through one term, and a minute comparison with other forms of church polity is made.

In the Middle and Senior Years, the Book of Discipline is used as text-book, accompanied by lectures.

BIBLICAL HISTORY

DR. PARTEE

Since sacred history is of vital importance as a part of a thorough Theological Education, the subject is pursued through the entire three-years' course.

Biblical History is studied by the Junior Class, with the English version of the Old Testament as a text-book, and Smith's Old Testament History as a guide, and is taught by lectures and constant reference to the typical and preparatory nature of the Old Testament. The connection between sacred and profane history is pointed out, and attention given to Archeology, Geography, and Chronology.

ECCLESIASTICAL HISTORY

DR. JONES

This subject is taken up by the Middle Class, and taught by lectures, with text-books, covering the period from Apostolic times to the Reformation—sixteenth century.

The Senior Class continues the subject from the Reformation to the present time, devoting the second term to the History of the Presbyterian Church of the United States.

During each year a carefully prepared thesis, having for its subject some leading personage, epoch, or phase, etc., from sacred history, is required from each student.

ENGLISH BIBLE

DR. PARTEE

One may know a great deal about the Bible, and yet be unfamiliar with the Book itself.

The design of this course is to secure to the students intimate first-hand knowledge of the Scriptures.

To this end the Bible itself is the text-book.

CHRISTIAN SOCIOLOGY

DR. McCROREY

One hour per week throughout the Senior year is devoted to the study of Church and Social questions.

Instruction is given partly by use of text-books and partly by lectures; the aim being to treat the subject in a practical manner.

FORWARD MISSION STUDY

DR. PARTEE

This study is pursued once a week throughout the course; and its purpose is that the student may gain a knowledge of the countries where missions are to be established and maintained, and of the people of those countries, their forms of government, racial peculiarities, religious beliefs, and degree of intelligence; also their environments, difficulties, discouragements, and needs.

Such knowledge broadens the vision, increases giving, and leads to a higher life of service.

GRADE REQUIREMENTS FOR PROMOTION AND GRADUATION

A grade of sixty-five per cent. is required in a single study for each term, and a general yearly average of seventy-five per cent. is required for promotion and for graduation. Each student attaining an average of ninety per cent. for the entire full course is granted the Degree of S. T. B.

FURTHER INFORMATION

Period of Study—The regular course of study, as in other Seminaries of the Presbyterian Church, covers a period of three years.

Practical Work—The practical work of the ministry is joined with work of preparation, as the theological students have opportunities of laboring as supplies in the neighboring churches, during vacation and in term time.

With the facilities at hand, special and successful efforts are made to aid students in obtaining vacation employment along the lines of their future work as teachers and preachers among the people.

Rules and Regulations—Except in a few particulars, the students of the School of Theology are not subject to rules and regulations which govern those of the other schools of the University.

Rooms—The rooms in McNamee Hall are reserved for candidates for the ministry. Each of these rooms is furnished with a bedstead, mattress, pillows, bureau, washstand, chairs, looking glass, etc., and is heated by steam.

Expenses—There is no charge for tuition or room rent.

There is a charge of eight dollars per month for board, in connection with the boarding department, where all the students living on the grounds are required to board; the theological students, however, are provided with separate dining-room. The fee of eight dollars per month covers also expenses of fuel, light, and washing of towels and bed-clothing.

Examinations—The semi-annual examinations will be conducted during the last week in January and the last week in May. The examination will be oral and written. Each student is required to take these examinations, and if by sickness or absence one fails to take them he must submit to an examination with a corresponding class in a subsequent year.

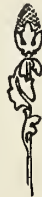

Part III



School of Arts and Sciences

Faculty

REV. H. L. McCROREY, D. D.
President

REV. P. W. RUSSELL, D. D.
Professor of Greek

REV. YORKE JONES, D. D.
Professor of English Literature and Rhetoric

PROF. GEO. E. DAVIS, PH. D.
Professor of Natural Science and English Bible, and Dean
of Faculty

PROF. R. L. DOUGLAS, A. M.
Professor of Mathematics

REV. F. J. ANDERSON, D. D.
Professor of Mental and Moral Philosophy, and German

PROF. J. D. MARTIN, A. M., PH. D.
Professor of Latin Language and Literature, and General
History

Requirements for Admission

Freshman Class—Fifteen units of secondary work are required for entrance, without condition, into the Freshman Class.

Students presenting thirteen units will be entered conditionally, with the understanding that the two units lacking will be made up by the end of the Sophomore year.

A unit in any subject represents a year's study, constituting approximately a quarter of a full year's work in a secondary school.

This statement is designed to afford a standard of measurement for the work done in secondary schools. It takes the four-year high school course as a basis, and assumes that the length of the school year is from thirty-six to forty weeks, that a period is from forty to sixty minutes in length, and that the study is pursued for four or five periods a week; but, under ordinary circumstances, a satisfactory year's work in any subject cannot be accomplished in less than one hundred and twenty sixty-minute periods, or their equivalent. Schools organized on any other than a four-year basis can, nevertheless, estimate their work in terms of this unit.

Of the fifteen units necessary for entrance, eleven are required, as follows:

English	3	Plane Geometry	1
Latin	2½	History	1
Greek	1½	Physics	½
Elementary Algebra	1½		

The other four units may be selected from the following group, with the values attached.

Solid Geometry	½	Physiography	½
Advanced Algebra	½	German	1
Trigonometry	½	French	1
Botany	½	Bible	1
Chemistry	½	Physiology	½

Graduates of the Normal and Preparatory School of Biddle University and affiliated schools are admitted to the Freshman Class on certificate.

Other students making application for admission to the Freshman Class will be required to conform strictly to the entrance requirements, and will be admitted to the class by sustaining their examinations in the subjects mentioned in the requirements.

Advanced Standing—All candidates seeking admission to advanced standing should be prepared for thorough tests in the subjects taught in the class next below the one they may desire to enter.

Special Students—Mature persons of good character, who desire to pursue some special subjects, and who have had requisite preliminary training, are allowed to enter the various courses of study in Biddle University without becoming candidates for degrees.

Special students are subject to the same regulations regarding attendance and examinations as candidates for degrees.

Description of Requirements for Admission

ENGLISH (3 units)

The preparation in English has two main objects: (a) command of correct English, spoken and written, (b) ability to read with accuracy, intelligence, and appreciation.

The first object requires instruction in grammar and composition. English grammar should ordinarily be reviewed in the secondary school; and correct spelling and grammatical accuracy should be rigorously exacted in connection with all written work during the four years. The principles governing punctuation, diction, paragraphs, and the whole composition should be carefully studied; and practice in composition, oral as well as written, should extend throughout the secondary school period. Written exercises may well comprise narration, description, and easy exposition and argument based upon simple outlines. It is advisable that subjects for this work be taken from the student's personal experience, general knowledge, and studies other than English, as well as from his reading in literature. Finally, special instruction in language and composition should be accompanied by concerted effort of teachers in all branches to cultivate in the student the

habit of using good English in his recitations and various exercises, whether oral or written.

In pursuit of the second object, the student is required to read certain books chosen from two lists, headed respectively Reading and Study.

In connection with both lists the student should develop the habit of reading aloud, and should be encouraged to commit to memory some of the more notable passages in verse and also prose.

In order that he may better appreciate the merits of literature, he is further advised to make a study of the most important facts in the lives of the authors whose works he reads, and to determine their place in literary history.

READING

The aim of this part of the requirement is to foster in the student the habit of intelligent reading, and to develop a taste for good literature. He should read the books carefully, but his attention should not be so fixed upon details that he fails to appreciate the main purpose and the charm of what he reads.

With a view to large freedom of choice, the books provided for reading are arranged in the following groups, from each of which at least two selections are to be made, except as otherwise provided under Group I.

GROUP I. CLASSICS IN TRANSLATION. The Old Testament, comprising at least the chief narrative episodes in Genesis, Exodus, Joshua, Judges, Samuel, Kings, and Daniel, together with the books of Ruth and Esther.

For any selection from this group, a selection from any other group may be substituted.

GROUP II. DRAMA. Shakespeare: *A Midsummer Night's Dream*, *The Merchant of Venice*, *As You Like It*, *Twelfth Night*, *The Tempest*, *Romeo and Juliet*, *King John*, *Richard the Second*, *Richard the Third*, *Henry the Fifth*, *Coriolanus*, *Julius Caesar*,* *Macbeth*,* *Hamlet*.*

GROUP III. PROSE FICTION. Malory: *Morte d'Arthur* (about 100 pages); Bunyan: *Pilgrim's Progress*, Part I; Swift: *Gulliver's Travels* (voyages to Lilliput and Brobdingnag); Defoe: *Robinson Crusoe*, Part I; Goldsmith: *The Vicar of Wakefield*; Frances Burney: *Evelina*; Scott's Novels, any one; Jane Austen's Novels, any one; Maria Edgeworth: *Castle Rackrent* or *The Absentee*; Dickens' Novels, any one; Thackeray's Novels, any one; George Eliot's Novels, any one; Mrs. Gaskell: *Cranford*; Kingsley: *West-*

*If not chosen under Study

ward *Ho! or Hereward, the Wake*; Reade: *The Cloister and the Hearth*; Blackmore: *Lorna Doone*; Hughes: *Tom Brown's School Days*; Stevenson: *Treasure Island, or Kidnapped, or The Master of Ballantrae*; Cooper's Novels, any one; Poe: *Selected Tales*; Hawthorne: *The House of the Seven Gables, or Twice-Told Tales, or Mosses from an Old Manse*; a collection of short stories by various standard writers.

GROUP IV. ESSAYS, BIOGRAPHY, ETC. Addison and Steele; *The Sir Roger de Coverley Papers*, or selections from *The Tatler* and *The Spectator* (about 200 pages); Boswell: Selections from the *Life of Johnson* (about 200 pages); Franklin: *Autobiography*; Irving: Selections from the *Sketch Book* (about 200 pages), or *Life of Goldsmith*; Southey: *Life of Nelson*; Lamb: Selections from the *Essays of Elia* (about 100 pages); Lockhart: Selections from the *Life of Scott* (about 200 pages); Thackeray: Lectures on *Swift, Addison, and Steele* in the *English Humorists*; Macaulay: Any one of the following essays: *Lord Clive, Warren Hastings, Milton, Addison, Goldsmith, Frederic the Great, Madame d'Arblay*; Trevelyan: Selections from the *Life of Macaulay* (about 200 pages); Ruskin: *Sesame and Lilies*, or selections (about 150 pages); Dana: *Two Years before the Mast*; Lincoln: Selections, including at least the two Inaugurals, the Speeches in Independence Hall and at Gettysburg, the Last Public Address, the Letter to Horace Greeley, together with a brief memoir or estimate of Lincoln; Parkman: *The Oregon Trail*; Thoreau: *Walden*; Lowell: Selected Essays (about 150 pages); Holmes: *The Autocrat of the Breakfast Table*; Stevenson: *An Inland Voyage, and Travels with a Donkey*; Huxley: *Autobiography*, and selections from *Lay Sermons*, including the address on Improving Natural Knowledge, A Liberal Education, and A Piece of Chalk; a collection of Essays by Bacon, Lamb, De Quincey, Hazlitt, Emerson, and later writers; a collection of Letters by various standard writers.

GROUP V. POETRY. Palgrave: *Golden Treasury* (First Series), Books II and III, with special attention to Dryden, Collins, Gray, Cowper, and Burns; Palgrave: *Golden Treasury* (First Series), Book IV, with special attention to Wordsworth, Keats, and Shelley (if not chosen under *Study*); Goldsmith: *The Traveler, and The Deserted Village*; Pope: *The Rape of the Lock*; a collection of English and Scottish ballads, as, for example, some *Robin Hood* ballads, *The Battle of Otterburn, King Estmere, Young Beichan, Bewick and Grahame, Sir Patrick Spens*, and a selection from later ballads; Coleridge: *The Ancient Mariner, Christabel, and Kubla Khan*; Byron: *Childe Harold, Canto III or IV, and The Prisoner of Chillon*; Scott: *The Lady of the Lake or Marmion*; Macaulay: *The*

Lays of Ancient Rome, The Battle of Naseby, The Armada, Irvy; Tennyson: The Princess, or Gareth and Lynette, Lancelot and Elaine, and The Passing of Arthur; Browning: Cavalier Tunes, The Lost Leader, How They Brought the Good News from Ghent to Aix, Home Thoughts from Abroad, Home Thoughts from the Sea, An Incident of the French Camp, Hervé Riel Pheidippides, My Last Duchess, Up at a Villa—Down in the City, The Italian in England, The Patriot, The Pied Piper, "De Gustibus"—, Instans Tyrannus; Arnold: Sohrab and Rustum and The Forsaken Merman; selections from American poetry, with especial attention to Poe, Lowell, Longfellow, and Whittier.

STUDY

This part of the requirement is intended as a natural and logical continuation of the student's earlier reading. Special emphasis is laid upon form and style, the exact meaning of words and phrases, and the understanding of allusion. For this close reading, the books are arranged in four groups, from each of which one selection is to be made.

GROUP I, DRAMA—SHAKESPEARE: *Julius Caesar, Macbeth, and Hamlet.*

GROUP II, POETRY—MILTON: *L'Allegro, Il Penseroso, and either Comus or Lycidas; Tennyson: The Coming of Arthur, The Holy Grail, and The Passing of Arthur.* Wordsworth, Keats, and Shelley, in Book IV of Palgrave's *Golden Treasury* (First Series).

GROUP III, ORATORY—BURKE: *Speech on Conciliation with America; Macaulay: Speech on Copyright; Lincoln: Speech at Cooper Union; Washington: Farewell Address; and Webster: First Bunker Hill Oration.*

GROUP IV, ESSAYS—CARLYLE: *Essay on Burns*, with a selection from Burns' Poems; Macaulay: *Life of Johnson*; Emerson: *Essay on Manners.*

The foregoing definition of entrance requirements in English is the same as that of the College Entrance Examination Board.

LATIN (2½ units)

Elementary Latin. To gain credit of 2½ units on this part of the requirements, the pupil should do work in amount not less than Caesar's *Gallic War*, Books I-IV; Cicero, the Oration against Catiline, for the Manilian Law, and for Archias; Nepos (Lives), and Sallust.

GREEK (Elementary Greek, 1½ units)

The requirement in Elementary Greek includes: (1) Xenophon's *Anabasis*, Books I-IV, with attention not only to language, but to sub-

ject-matter as well; (2) grammar, including a familiar knowledge of inflection, word-formation, and ordinary syntax. This will be tested by: (a) questions on a passage from the *Anabasis*; (b) *translation* into Greek, with accents, of simple English sentences.

This requirement is the same as that of the College Entrance Examination Board in Greek *a* (i and ii), *b*, and *g*.

I. ELEMENTARY ALGEBRA (one and one-half units)

The requirement in Algebra covers the work through equations of the second degree, including the following subjects: the four fundamental operations for rational algebraic expressions; factoring, determination of highest common factor and lowest common multiple by factoring; fractions, including complex fractions, and ratio and proportion; linear equations, both numerical and literal, containing one or more unknown quantities; problems depending on linear equations; radicals, including the extraction of the square root of polynomials and of numbers; exponents, including the fractional and negative; quadratic equations, both numerical and literal; simple cases of equations with one or more unknown qualities, that can be solved by the methods of linear or quadratic equations; the binomial theorem for positive integral exponents; the formulae for the n th term, and the sum of the terms of arithmetical and geometric progressions, with applications.

It is assumed that pupils will be required throughout the course to solve numerous problems which involve putting questions into equations. Some of these problems should be chosen from mensuration, from physics, and from commercial life. The use of graphical methods and illustrations, particularly in connection with the solution of equations, is also expected.

This requirement is the same as that of the College Entrance Examination Board in Mathematics *a* (i and ii).

PLANE GEOMETRY (one unit)

The requirement in Plane Geometry includes the usual theorems and constructions of good text-books, including the general properties of plane rectilinear figures; the circle and the measurement of angles; similar polygons; areas; regular polygons and the measurement of the circle; the solution of numerous original exercises, including loci problems; applications to the mensuration of lines and plane surfaces.

Teachers of Geometry should lay stress on accuracy of statement and elegance of form as well as on clear and strict reasoning. Mere memorizing should be avoided. Special care should be taken that in the proof of a proposition no lines be drawn unless their construction is proved to be possible.

This requirement is the same as that of the College Entrance Examination Board in Mathematics *c*.

HISTORY, ANCIENT HISTORY (one unit)

Special attention to Greek and Roman history, but including also a short introductory study of the more ancient nations and the chief events of the early Middle Ages, down to the death of Charlemagne (814).

MEDIEVAL AND MODERN EUROPEAN HISTORY (one unit)

From the death of Charlemagne to the present time.

ENGLISH HISTORY (one unit)

AMERICAN HISTORY AND CIVIL GOVERNMENT (one unit)

The examinations in history will be so framed as to require comparison and judgment on the pupil's part rather than mere memory. The examinations will presuppose the use of good text-books, at least six hundred duodecimo pages of collateral reading, and practice in written work. Historical novels, plays, or poems will not be accepted in fulfillment of the requirement of collateral reading. The methods of instruction which the examinations in History and Civil Government presuppose are substantially identical with those set forth in *A History Syllabus for Secondary Schools* (D. C. Heath & Co.); and the references for collateral reading given in that manual may be taken as indications of the kind of collateral reading that should be done.

These requirements are the same as those of the College Entrance Examination Board in History, *a*, *b*, *c*, *d*.

PHYSICS (one-half unit)

Preparation in Physics should include: (1) The study of one standard text-book, for the purpose of obtaining a connected and comprehensive view of the subject. The student should be given opportunity and encouragement to consult other scientific literature. (2) Instruction by lecture table demonstrations, to be used mainly for illustration of the facts and phenomena of physics in their qualitative aspects and in their practical applications. (3) Individual laboratory work, consisting of experiments requiring at least the time of thirty double periods. The experiments performed by each student should number at least thirty. The work should be so distributed as to give a wide range of observation and practice. The aim of laboratory work should be to supplement the pupil's fund of concrete knowledge and to cultivate his power of accurate observation and clearness of thought and expression. The exercises should be chosen with a view to furnish-

ing forceful illustrations of fundamental principles and their practical applications. They should be such as yield results capable of ready interpretation, obviously in conformity with theory, and free from the disguise of unintelligible units. Slovenly work should not be tolerated, and the effort for precision should not lead to the use of apparatus or processes so complicated as to obscure the principle involved.

SOLID GEOMETRY (one-half unit)

The requirement in Solid Geometry covers the usual theorems and constructions of good text-books, including the relations of planes and lines in space; the properties and measurements of prisms, pyramids, cylinders, and cones; the sphere and the spherical triangle; the solution of numerous original exercises, including loci problems; applications to the mensuration of surfaces and solids.

This requirement is the same as that of the College Entrance Examination Board in Mathematics *d*.

ADVANCED ALGEBRA (one-half unit)

This part of the requirements will involve permutations and combinations as applied to simple cases. Complex numbers, also, will be employed, with graphical representation of sums and differences.

Determinants, chiefly of the second, third, and fourth orders, including the use of minors and the solution of linear equations.

TRIGONOMETRY (one-half unit)

Definitions and relations of the six trigonometric functions as ratios, circular measurement of angles.

Proofs of principal formulas, in particular for the sine, cosine, and tangent of the sum and difference of two angles, of the double angle and the half angle, the product expressions for the sum or difference of two sines or of two cosines, etc.; the transformation of trigonometric expressions by means of these formulas.

Solution of trigonometric equations of a simple character.

Theory and use of logarithms (without the introduction of work involving infinite series).

The solution of right and oblique triangles, and practical application, including the solution of right spherical triangles.

BOTANY (one-half unit)

Since the year's course is to be counted as one unit, it should include, at least, the general principals of (1) anatomy and morphology, (2) physiology, and (3) ecology, along with the classification and natural history of plant groups.

CHEMISTRY (one-half unit)

Preparation of the student for examination in this subject should include: (1) the study of, at least, one standard text-book, in order that the candidate may get a comprehensive and connected understanding of the most important facts and laws of elementary Chemistry; (2) individual laboratory work, comprising, at least, forty exercises; (3) introduction by lecture-table in order to test the pupil's knowledge of the principles involved in his laboratory investigations.

PHYSIOGRAPHY (one-half unit)

In order to receive credit for one-half unit in this subject, the student should read one of the leading secondary text-books in Physical Geography. Where practicable, much time should be given to laboratory work. In the Autumn and Spring, field trips should take the place of laboratory exercises.

GERMAN (one unit)

During the year, the work should comprise: (1) careful drill upon pronunciation; (2) the memorizing and frequent repetition of easy colloquial sentences; (3) drill upon the rudiments of grammar; that is, upon the inflection of the articles, of such nouns as belong to the language of everyday life, of adjectives, pronouns, weak verbs, and the more usual strong verbs, also upon the use of the more common prepositions, the simple uses of the modal auxiliaries, and the elementary rules of syntax and word-order.

At the end of the elementary course, the pupil should be able to read at sight and to translate, if called upon, by way of testing ability, to read any passage of very easy dialog or narrative prose, help being given upon unusual words and construction, to put into German short English sentences taken from the language of everyday life or based upon the text given for translation, and to answer questions upon the rudiments of the grammar as above stated.

FRENCH (one unit)

Elementary Course. At the end of this course the candidate should be able to pronounce French to a fair degree of accuracy, to read at sight easy French prose, to put into French simple English sentences taken from everyday life or based upon a portion of the French text read.

BIBLE (one unit)

The candidate may receive credit for one unit in the Bible by pursuing the following course:

(a) *Reading*—The chief narrative episodes in Genesis, Exodus, Joshua, Judges, Samuel, Kings, and Daniel, together with the books of Ruth and Esther, in the Old Testament; and, in the New Testament, the Gospel by St. Luke and the Acts of the Apostles.

(b) *Study*—Students should make a close study of characters, incidents, and teachings of the book of Genesis, paying special attention to chapters I and II, period of the human race, and chapters XII to XXX, period of the chosen family.

In St. Mark's Gospel, study should be made of the witness of John the Baptist, Christ's Baptism, the Ordination of the Twelve, the Transfiguration, the Parables, the Miracles, the Last Supper, the Crucifixion of Our Lord and His Resurrection.

PHYSIOLOGY (one-half unit)

The requirements in this subject will be a general knowledge of the activities of living organisms, with special reference to the human body, and a general knowledge of organs of the human body and their functions. It is expected that the applicant will be thoroughly familiar with such information on the subject as is contained in any good text-book of elementary physiology.

Courses of Instruction

Biddle University offers two courses of study in the School of Arts and Sciences—the Classical, and the Scientific. Students completing the Classical course satisfactorily receive the degree of Bachelor of Arts (A. B.); those completing the Scientific course, that of Bachelor of Science (B. S.).

The Numerals indicate the number of weekly sixty-minute Recitation Periods.

FRESHMAN

CLASSICAL

FIRST TERM		SECOND TERM	
Solid Geometry	3	Solid Geometry	3
Greek, Plato's Apology and Crito	3	Greek, Herodotus	3
Latin, Virgil's Aeneid (books I to IV)	3	Latin, Virgil's Aeneid (books I to IV)	3
Zoölogy	3	Botany	3
English, Rhetoric (2), Bible (1)	3	English, Rhetoric (2), Bible (1)	3
	—		—
	15		15



GRADUATING CLASS—SCHOOL OF THEOLOGY

SCIENTIFIC

FIRST TERM		SECOND TERM	
Solid Geometry	3	Solid Geometry	3
Greek, Apology and Crito, or Latin, Virgil's Aeneid	3	Greek, Apology and Crito, or Latin, Virgil's Aeneid	3
Zoölogy	3	Botany	3
English, Rhetoric (2), Bible (1)	3	English, Rhetoric (2), Bible (1)	3
German	3	German	3
—		—	
15		15	

SOPHOMORE

CLASSICAL

FIRST TERM		SECOND TERM	
Trigonometry	3	Trigonometry and Surveying....	3
Advanced Algebra	2	Advanced Algebra	2
Greek, Iliad	3	Greek, Odyssey	3
Latin, Odes and Epodes	3	Latin, Livy	3
Geology	2	Advanced Physiology	2
English, Rhetoric (2), Bible (1)	3	English, Rhetoric (2), Bible (1)	3
—		—	
16		16	

SCIENTIFIC

FIRST TERM		SECOND TERM	
Trigonometry	3	Trigonometry and Surveying....	3
Advanced Algebra	2	Advanced Algebra	2
Greek, Iliad, or Latin, Odes and Epodes	3	Greek, Odyssey, or Latin, Livy	3
Geology	2	Physiology	2
English, Rhetoric (2), Bible (1)	3	English, Rhetoric (2), Bible (1)	3
German	3	German	3
—		—	
16		16	

JUNIOR

CLASSICAL

FIRST TERM		SECOND TERM	
Analytics	3	Calculus	3
Greek, Demosthenes' Orations	2	Greek, Electra	2
Latin, Plautus' Captivi	2	Latin, Juvenal	2
Physics	2	Physics	2
English, English Literature (2), Bible (1)	3	English, English Literature (2), Bible (1)	3
Political Economy	3	Psychology	3
—	—	—	—
	15		15

SCIENTIFIC

FIRST TERM		SECOND TERM	
Analytics	3	Calculus	3
Greek, Demosthenes' Orations or Latin, Plautus' Captivi	2	Greek, Electra, or Latin, Juvenal	2
Physics	2	English, English Literature (2), Bible (1)	3
English, English Literature (2), Bible (1)	3	Physics	2
Political Economy	3	Psychology	3
Natural Theology	2	Natural Theology	2
—	—	—	—
	15		15

SENIOR

CLASSICAL

FIRST TERM		SECOND TERM	
Sociology	2	Sociology	2
Greek Testament	1	Greek Testament	1
History	2	History	2
Chemistry	4	Chemistry	4
Astronomy	2	Astronomy	2
Logic	3	Moral Philosophy	3
Bible	1	Bible	1
—	—	—	—
	15		15

SCIENTIFIC

FIRST TERM		SECOND TERM	
Sociology	2	Sociology	2
History	2	History	2
Chemistry	4	Chemistry	4
Logic	3	Astronomy	2
Astronomy	2	Moral Philosophy	3
Bible	1	Bible	1
	14		14

One subject is to be selected from the list below for the first and second terms of the Scientific course of the Senior year.

- Studies in Political History, United States.....I recitation per week
- Studies in History of Philosophy.....I recitation per week
- Argumentation
- Commercial Law

Students are required to conform to the prescribed course in every particular, unless expressly excused by the Faculty.



Organic chem

Description of Courses

The departments of instruction in the college are arranged in the following groups:

GROUP I

LANGUAGE AND LITERATURE—English, Greek, Latin, and German.

GROUP II

PHILOSOPHY, HISTORY, AND SOCIAL SCIENCE—Philosophy, Political Science, Sociology, and History.

GROUP III

MATHEMATICS AND NATURAL SCIENCE—Physics, Chemistry, Biology, Geology, Mathematics, and Astronomy.

DEPARTMENT OF ENGLISH

DR. JONES

Freshman Class—Themes or orations twice a week in the first and second term.

Sophomore Class—Genung's Rhetoric three times a week in both the first and second term.

Junior Class—English Literature two periods a week both terms. The members of the class are required to deliver orations in the chapel preliminary to the Junior Prize Contest.

DEPARTMENT OF GREEK

DR. RUSSELL

Composition and Style. Plato: Apology and Crito. Special attention is given to word study, style and form, analysis and discussion.

Reading Course. Stories from Herodotus. Due consideration is given to dialect study, words, and analysis. There is also discussion as to the conflict culminating in the Greco-Persian wars.

Epic Poetry. Homer's *Iliad* and *Odyssey*—six books. In connection with these poems, special stress is put on the following: Peculiarities of dialect, scansion, mythology, word study, and the manner of life and ethics in the Homeric age.

Greek Oratory. Demosthenes' *On the Crown*. Grammatical constructions and technical terms are studied, together with the history, laws, and politics of Athens.

Greek Tragedy. Sophocles' *Electra*. Much time is devoted to the Greek theater, to style, to prosody, and to general discussions of the literature of the period.

Greek Testament. Special study is given to the Gospels, including analysis, word study, rapid translation, and study of moods and tenses.

DEPARTMENT OF LATIN

DR. MARTIN

Allen & Greenough Revised Latin Grammar will be the standard of reference.

Analysis and Parsing through the entire course will receive close attention.

Virgil's Aeneid. The first four books are read. The student is given thorough practice in sight reading, and some attention is given to scanning.

Purely grammatical questions are made secondary to the acquisition of power and ability to read accurately.

Horace and Livy. During the first term, selections from the Odes and Epodes are studied. Attention is given to the style of the author, and special lectures given on Roman Life, Art, and Customs.

The second term will be devoted to the study of Livy, and lectures will be given on Roman prose style.

Plautus and Juvenal. These authors are read for the light they throw on Roman life of their time.

The *Captivi* and the *Satires* will be studied in such a way as to draw from them the vivid pictures of the age they portray.

DEPARTMENT OF PHILOSOPHY

DR. ANDERSON

Psychology: The aim of this course is to acquaint the student with the facts of consciousness, and to instruct him in the methods of study of mental phenomena. A thorough study is given to the self, its constitution and analysis; to attention, memory, inagination, association, habit, and the will.

Logic: The course embraces a study of the use of terms, the laws of the syllogism, and the methods of deductive and inductive reasoning.

Ethics: In the study of Ethics, thorough and comprehensive discussion is given to conscience, its origin and function; to moral law, its meaning, design, and authority; and to the fundamental moral ideas of good, duty, and virtue, and the order of their development.

Economics: The purpose is to acquaint the student with the history of economic development, especially the economic history of the United States. Attention is given to a study of value, price, monopolies, wages, industrial organizations, and labor problems, especially the labor problem as it relates to the Negro. The work is done by the use of textbook, supplemented by lectures. Written theses on assigned topics are required, in addition to the work done in the classroom.

DEPARTMENT OF SOCIOLOGY

DR. DAVIS

This subject is treated broadly, but with a careful survey of the elementary laws of human society. Emphasis is placed upon the practical phases of the subject, such as the study of family organization, charities, pauperism, criminology, and so-called solutions of social and economic difficulties.

The subject will be treated topically, and collateral reading will be insisted upon.

DEPARTMENT OF NATURAL SCIENCE

DR. DAVIS

Zoölogy. The course in this subject is intended to familiarize the student with the structure, physiology, and life-history of vertebrates and invertebrates, beginning with single-celled organisms, and proceeding to the complex forms.

Botany. The study seeks to impart a thorough knowledge of the physiology, morphology, and ecology of plant life.

Much field work is done, and each student is required to prepare an herbarium of fifty specimens, and to present the same as a condition of passing in this subject.

Geology. This subject is present in two principal phases: (1) Dynamic and Structural Geology. The geological forces and the work they accomplish, and a study of original and secondary rock structures. (2) Physiographic and Historical Geology, with special reference to the American continent and the study of the evolution of land, and of life forms from the oldest to the most recent.

Astronomy. This is mainly a course in Descriptive Astronomy. It aims to impart a thorough knowledge of the more important facts and principles of Astronomy, and some acquaintance with the methods of developing the truths of the science.

Recitations are supplemented by nightly studies of the heavens and a location of the principal stars and constellations.

Chemistry. This course covers the scope of Elementary Chemistry. The recitations are accompanied by lectures, and the principles illustrated by experiments, which the student is required to perform, keeping notes of their work. A laboratory fee of one dollar must be paid for material.

Physics. The course covers the fundamental principles of Physics, including mechanics, properties of matter, heat, and electricity, sound and light.

Much time is devoted to the solving of problems growing out of the practical applications of the science.

DEPARTMENT OF MATHEMATICS

PROFESSOR DOUGLASS

Solid Geometry. Solid angles, polyhedrons, cylinders and cones, spheres, spherical polygons and polygons, and pyramids and columns.

Original exercises, carefully selected, are assigned to train the students into the habit of independent thought and accurate reasoning. Text-books, Wentworth and Smith.

Trigonometry. Plane Trigonometry, trigonometrical functions, general formulas, solution of the right and oblique triangles, using both natural functions and logarithms, problems, inverse functions, cubic equations. Spherical Trigonometry, solution of right and oblique triangles, applications. Text-book, Well's New Plane and Spherical Trigonometry.

Surveying. Care and use of instruments, field work and computation of areas, re-surveys, land partition, map-making, plotting streams, roads, and buildings from field notes taken under the direction of the professor. Text-book, Robbins' Surveying and Navigation.

Advanced Algebra. Progressions, binomial theorem, undetermined co-efficients, theory of limits, summation of series, determinants, etc. Special emphasis is laid upon those subjects that have a particular bearing upon the higher branches of Mathematics. Text-book, Well's.

Analytical Geometry: Cootesian and polar systems of coordinates, discussion and construction of loci, the straight line, transformation of coordinates, circles, parabole, ellipse, hyperbole, higher plane curves. Text-book, Candys.

Calculus. Functions and limits, differentiation, applications, integration, partial derivations. Text-book, Smith's.

GRADE REQUIREMENTS FOR PROMOTION AND GRADUATION

The minimum passing grade in any single study is sixty-five. A general average of seventy-five is required for promotion.

To receive the degree of Bachelor of Arts (A. B.), the student must complete sixty-one year-hours of work (a year-hour being the completion of one hour a week of lecture or recitation for a year, or two hours of laboratory work a week for a year), in addition to the fifteen units required for entrance.

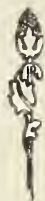

Part IV



Normal and Preparatory School

Faculty

REV. H. L. McCROREY, D. D.
President

REV. P. G. DRAYTON, D. D.
Principal, and Professor of English

THOMAS A. LONG, PH. D.
Assistant Professor of Latin, and Professor of Music,
Physiology, and Pedagogy

REV. C. H. SHUTE, D. D.
Professor of Greek and Latin

J. W. SEABROOK, A. B.
Professor of Mathematics

Requirements for Admission

All applicants for admission to the Normal and Preparatory School must be at least fourteen years of age, and must furnish satisfactory testimonials of good moral character.

First Year—Applicants may be admitted to the First Year by examination in English Grammar and Composition, Arithmetic, Geography, and American History. The amount of work required in each of these subjects is equivalent to what is usually done in Grammar Schools. The aim of these examinations is to determine the candidate's fitness to enter the First Year.

Advanced Standing—Admission to classes higher than the First Year may be gained by the applicant's showing ability to do the work of the class just below the one he desires to enter.

In the event, however, the candidate admitted to a class fails to show ability to do creditably the work of said class, he may be withdrawn from that class, and placed where he belongs in the estimation of the faculty.

Courses of Instruction

The Normal and Preparatory School gives thorough and systematic instruction in the subjects required for admission to standard colleges. Students completing this course, and not desiring to further pursue their studies, have a good foundation for useful citizenship.

Two courses are offered—one leading to the Classical Course of the College, the other to the Scientific. The Scientific Course is identical with the Classical in the First and in the Second Year. In the Third and the Fourth Year of the Scientific Course, German is substituted for Greek or Latin.

The Numerals indicate the number of weekly sixty-minute Recitation Periods.

FIRST YEAR

(BOTH COURSES)

FIRST TERM	SECOND TERM
Algebra4	Algebra 4
Latin, Beginners' 4	Latin, Beginners' 4
English, English Grammar (4), Spelling (1), Bible (1) 6	English, English Grammar (4), Spelling (1), Bible (1) 6
Physiology 3	Physiology 3
Music 1	Music 1
Manual Training 2	Manual Training 2
—	—
20	20

SECOND YEAR

(BOTH COURSES)

FIRST TERM	SECOND TERM
Algebra 3	Algebra 3
Bookkeeping 2	Bookkeeping 2
Latin, Cornelius Nepos 3	Latin, Caesar 3
English, English Grammar and Composition (4), Bible (1) 5	English, English Grammar and Composition (4), Bible (1) 5
Pedagogics 2	Pedagogics 2
Music 1	Music 1
Physiography 2	Physiography 2
Manual Training 2	Manual Training 2
—	—
20	20

THIRD YEAR

CLASSICAL

FIRST TERM	SECOND TERM
Algebra 3	Plane Geometry 3
Latin, Caesar 3	Latin, Sallust 3
Greek, Beginners' 4	Greek, Beginners' 4
English, American Literature (4), Bible (1) 5	English, American Literature (4), Bible (1) 5
General History 2	General History 2
Music 1	Music 1
Manual Training 2	Manual Training 2
—	—
20	20

SCIENTIFIC

FIRST TERM		SECOND TERM	
Algebra	3	Plane Geometry	3
Latin, Caesar (3) or, Greek, Beginners' (4)	4	Latin, Sallust (3) or, Greek, Beginners' (4)	4
German	3	German	3
English, American Literature (4), Bible (1)	5	English, American Literature (4), Bible (1)	5
General History	2	General History	2
Music	1	Music	1
Manual Training	2	Manual Training	2
—	—	—	—
	20		20

FOURTH YEAR

CLASSICAL

FIRST TERM		SECOND TERM	
Plane Geometry	3	Plane Geometry	3
Latin, Cicero's Orations	3	Latin, Cicero's Orations	3
Greek, <i>Anabasis</i>	4	Greek, <i>Anabasis</i>	3
English, Rhetoric (3), Bible (1)	4	English, Rhetoric (3), Bible (1)	4
Physics	2	Physics	3
Civics	2	Civics	2
Manual Training	2	Manual Training	2
—	—	—	—
	20		20

SCIENTIFIC

FIRST TERM		SECOND TERM	
Plane Geometry	3	Plane Geometry	3
Latin, Cicero's Orations (3), or Greek, <i>Anabasis</i> (4)	4	Latin, Cicero's Orations (3), or Greek, <i>Anabasis</i> (3)	3
German	3	German	3
English, Rhetoric (3), Bible (1)	4	English, Rhetoric (3), Bible (1)	4
Physics	2	Physics	3
Civics	2	Civics	2
Manual Training	2	Manual Training	2
—	—	—	—
	20		20

Description of Courses

GREEK

DR. SHUTE

Elementary Greek. To be accomplished in the Greek language, the student must have (1) a working vocabulary of the language, (2) a knowledge of its grammatical principles, and (3) the ability to use this vocabulary and to apply these principles. To secure these ends, the first year's work is devoted to learning thoroughly the forms of the Greek language and the important principles of syntax. Special attention is given to oral and written exercises, to accentuation, to rapid but accurate translation of Greek sentences in English, and to the stems of inflected words.

PHYSIOGRAPHY

Under this head, the student is made familiar with the physical features of the earth's surface, and the elements and forces controlling the destiny of plant and animal life.

Erosion, weathering, the movements of the atmosphere and of the ocean, and the relation of all the natural forces to human destiny will be particularly emphasized.

MUSIC

DR. LONG

The course in vocal music is designed to give a practical knowledge of the fundamental principles of music as an element of liberal culture.

The Modern Music series is the method used.

For advanced work in sight-singing and expression, ample opportunity is given for practice in the University Choral Club.

This organization includes the Chapel Choir and the well-known "Biddle University Quintet," that has sung several consecutive years at the General Assembly of the Presbyterian Church, U. S. A.

Instruction in instrumental music (piano) may be had by special arrangement.

For drill in ensemble playing, the University Symphony Orchestra and College Brass Band offer advantages for practice.

GRADE REQUIREMENT FOR PROMOTION AND GRADUATION

The grade requirement for promotion is the same as that of the School of Arts and Sciences—a general average of seventy-five per cent., with a minimum of sixty-five per cent. in any single study.

Students completing either course will receive a certificate of graduation, which entitles them to admission into the Freshman Class.

Part V



School of Industries

School of Industries

PROF. L. L. SPAULDING, A. M.

Superintendent

All students in the Preparatory Course are required to take some trade, and report twice a week for work in the Industrial School. College students may also take trades.

At present, several trades are being taught—Carpentry, Printing, Bricklaying, Plastering, Tailoring, Shoemaking, Blacksmithing, etc. Each student is allowed to have his choice of trades being taught, but no change will be allowed after the choice is once made.

CARPENTRY

PROF. L. L. SPAULDING, A. M., *Foreman*

Carpentry and Joining are taught in a room which is being provided with twelve cabinet benches, each of which is fitted up with a set of carpenters' tools.

Students are taught the use and care of these tools, the principles of woodworking—from drawings and models—and have also such practical instruction as can be had from improvements and repairs of the buildings and furniture of the University.

Besides doing the necessary work for the school, a limited amount of work is done for outside parties. Three professors' houses have been built by the students, also a boiler-house, the new A. & M. building, and extensive repairs have been made on other buildings.

PRINTING

PROF. WILLIAM E. HILL, *Foreman*

This office is equipped as any regular printing establishment would be. Besides the ordinary office furniture, it has three printing presses.

In this office the *Afro-American Presbyterian* and the *Argus* are set up and printed, and job work is done, thus giving the students actual printing-office instruction and practice, both in typesetting and presswork. The office is equipped for doing excellent work, and the instruction is thorough and practical.

SHOEMAKING

K. T. BLUE, *Foreman*

Students are taught the use and care of the tools, and such work as is done in regular shoe shops—sewing, pegging, nailing, cementing, patching, half-soling, fitting, lasting, and putting together of new work. By doing work for the students and professors, ample opportunity is given for making this branch of work thoroughly practical.

MASONRY AND PLASTERING

J. C. NORMAN, *Foreman*

These two trades have been introduced, and instruction in them is being given daily with very satisfactory results. These branches are putting a goodly number in possession of skill that will command work and good pay.

TAILORING

W. G. LINO, *Foreman*

The room for this branch of industry is provided with all necessary facilities for teaching and learning this important trade. Cleaning, pressing, hand and machine sewing, repairing, and making new work are done, and the various elementary principles of the trade are taught. The advanced students are taught cutting and fitting.

BLACKSMITHING

W. L. PRICE, *Foreman*

PAINTING

ROBERT N. TOATLEY, *Foreman*

Part VI

Classification of Students

Classification of Students

SCHOOL OF THEOLOGY

SENIOR CLASS

Blue, Kenneth T.....	Red Springs, N. C.
Cooper, George E., B. S.....	Sumter, S. C.
Ellis, Samuel J., A.B.....	Greensboro, Ga.
Hector, Alexander A.....	Demerara, British Guiana, S. A.
Hood, Brice C., A.B.....	Waxhaw, N. C.
McCorkle, Edward A., A.B.....	Gastonia, N. C.
McFadden, Benjamin H., A.B.....	Mayesville, S. C.
Robeson, Benjamin C., A.B.....	Somerville, N. J.
Scott, Simon H., A.B.....	Billinger, S. C.
Winkfield, Orange W., A.B.....	Union Springs, Ala.

(10)

MIDDLE CLASS

Mitchell, Sudor Q., A.B.....	Mayesville, S. C.
Ramsay, John A.....	Demerara, British Guiana, S. A.

(2)

JUNIOR CLASS

Benson, Isaac B.....	Charlotte, N. C.
Branch, James M., A.B.....	Fort Lawn, S. C.
Jackson, Israel J.....	Blacksburg, S. C.
Toatley, John H., A.B.....	Winnsboro, S. C.

(4)

SCHOOL OF ARTS AND SCIENCE

POST-GRADUATE STUDENTS

Foster, Adolphus W., A.B., S.T.B.....	Lincolnton, N. C.
---------------------------------------	-------------------

(1)

SENIOR CLASS

Adams, Walter E.....	Camden, S. C.
Allen, Richard S.....	Newbern, N. C.
Benson, Ulysses G.....	Winnsboro, S. C.
Blake, Paul M.....	McConnellsville, S. C.
Caldwell, Richard B.....	Charlotte, N. C.
Crockett, Williams F.....	Charlotte, N. C.
Chisholm, Gibbs	Frogmore, S. C.
Ellison, William A.....	Abbeville, S. C.
Franklin, Earl E.....	Laurens, S. C.
James, John C.....	Liberty Hill, S. C.
Johnson, Roy E.....	Greensboro, N. C.
Leary, M. Nathaniel	Charlotte, N. C.
Martin, A. Dibble.....	Charlotte, N. C.
Robinson, Edward	Burkeville, Va.
Spencer, Pleasant H.....	Concord, N. C.
Taylor, Jno. J. L.....	Charlotte, N. C.
White, Martin L.....	Monroe, N. C.
Williams, William H.....	Goldsboro, N. C.
Wright, Jerome B.....	Goldsboro, N. C.

(19)

JUNIOR CLASS

Benson, Eugene A.....	Winnsboro, S. C.
Brewer, William M.....	Elberton, Ga.
Byrd, William T.....	Limerick, Ga.
Foster, Chas. S.....	Chester, S. C.
Francis, Chas. W.....	Thebes, Ga.
Funderburk, William L.....	Lancaster, S. C.
Gonzales, Lemontte V.....	Jacksonville, Fla.
Gunn, Estes J.....	Danville, Va.
Hargrave, Thomas B.....	Cincinnati, Ohio
Haywood, Lucius A.....	Sumter, S. C.
Johnson, Herbert S.....	Columbia, S. C.
Mitchell, Thornton C.....	Philadelphia, Pa.
McAdams, Oscar M.....	Anderson, S. C.
McFadden, Harold	Manning, S. C.
McMillan, James E.....	Laurinburg, N. C.

Nelson, Gurney E.....	Greensboro, N. C.
Partee, William E.....	Charlotte, N. C.
Pearson, William H.....	Newbern, N. C.
Person, Sylvester R.....	Goldsboro, N. C.
Russell, Field S.....	Charlotte, N. C.
Savage, Frank J.....	Franklinton, N. C.
Sanders, Otto E.....	Kings Creek, S. C.
Sephas, Allen E.....	Birmingham, Ala.
Toatley, Robert N.....	Winnsboro, S. C.
Wallace, Edward J.....	Pittsburg, Pa.
Wentz, James D.....	Statesville, N. C.
Williams, Edward L.....	Goldsboro, N. C.
Yancey, William P.....	Danville, Va.

(28)

SOPHOMORE CLASS

Allen, James E.....	Mayesville, S. C.
Baker, William W.....	Portsmouth, Va.
Bomar, Charles E.....	Spartanburg, S. C.
Brewer, Jaby L.....	Pageland, S. C.
Cozart, Leland S.....	Oxford, N. C.
Darden, Russell L.....	Opelika, Ala.
Davis, Frederick D.....	Mount Airy, N. C.
Davis, Irby D., Jr.....	Sumter, S. C.
Downing, Lewis K.....	Roanoke, Va.
Francis, James B.....	Sumter, S. C.
Green, Reese N.....	Sumter, S. C.
Hooper, William D.....	Chester, S. C.
Keyes, William A.....	Washington, N. C.
King, Christopher C.....	Shelby, N. C.
Ligon, Robert E.....	Greenwood, S. C.
Lino, William G.....	Georgetown, S. C.
Malloy, William B. B.....	Laurinburg, N. C.
Martin, John F.....	Charlotte, N. C.
Means, William E.....	Charlotte, N. C.
McRae, Owen L.....	Carthage, N. C.
Partee, Marion D.....	Lynchburg, Va.
Pride, Samuel B., Jr.....	Charlotte, N. C.

Suggs, Walter J.....	Hookerton, N. C.
Thompson, Yancey S.....	Greensboro, N. C.
Young, Arthur A.....	Wake Forest, N. C.

(25)

FRESHMAN CLASS

Alston, Charles M.....	Wake Forest, N. C.
Attles, S. Mattoon.....	Chester, S. C.
Blackwood, Adrian	Lumberton, N. C.
Blackwood, Arthur O.....	Lumberton, N. C.
Blue, Charles S.....	Carthage, N. C.
Blake, Theodore	Charlotte, N. C.
Bratton, Henry	Chester, S. C.
Brimage, Thomas	Newbern, N. C.
Brown, William J.....	Rama, N. C.
Corpening, Pinckney E.....	Morganton, N. C.
Cooper, Joseph G.....	Rocky Mount, N. C.
Davis, Marcus	Sumter, S. C.
Davis, Robert L.....	Sumter, S. C.
Davidson, Robert J.....	Charlotte, N. C.
Drakeford, Oliver B.....	Camden, S. C.
Drew, Luther E.....	Kimball, W. Va.
Foster, DeWitt T.....	Chattanooga, Tenn.
Foster, James J.....	Chester, S. C.
Foster, Palmer W.....	Whitestone, S. C.
George, Arthur H.....	Camden, S. C.
Harris, James L.....	Danville, Va.
Harrison, Benjamin R.....	Birmingham, Ala.
Hunter, Rufus S.....	Smithfield, Ga.
Ison, Abraham	Camp Nelson, Ky.
Ison, John	Camp Nelson, Ky.
Johnson, Nevid A.....	Liberty Hill, S. C.
Jones, Victor C.....	Charlotte, N. C.
Leach, Ralph E.....	Maxton, N. C.
Lowe, James A.....	Lexington, N. C.
Melton, Marion C.....	Monroe, N. C.
McCauley, William M.....	Charlotte, N. C.
McFadden, Hampton T.....	Sumter, S. C.

McRae, Lafayette J.....	Dalzell, S. C.
Perry, Joseph	Charlotte, N. C.
Rogers, Walter E.....	Milledgeville, Ga.
Russell, Pinckney W., Jr.	Charlotte, N. C.
Sanders, Marion A.....	Sumter, S. C.
Scriven, Richard C.....	Sumter, S. C.
Shadd, W. Gilbert J.....	Charlotte, N. C.
Tillman, Ernest A.....	Waxhaw, N. C.
Toole, Toussaint L.....	Franklinton, N. C.
Walker, Harry O.....	Mount Airy, N. C.
Williams, Worth A.....	Charlotte, N. C.
Wood, Ira D.....	Cotton Plant, Ark.
Yancey, Edwin C.....	Danville, Va.

(45)

 NORMAL AND PREPARATORY SCHOOL

SENIOR CLASS

Alston, Wendell P.....	Charlotte, N. C.
Badham, Charles E.....	Edenton, N. C.
Blount, Percy H.....	Louisburg, N. C.
Boyden, Wilmer C.....	Camp Nelson, Ky.
Bryan, Jennings A.....	Lumberton, N. C.
Bryan, Julius E.....	Lumberton, N. C.
Calvin, Harry A.....	Charlotte, N. C.
Cureton, Julius C.....	White Stone, S. C.
Davis, Herman S.....	Asheville, N. C.
Dent, William C.....	Louisburg, N. C.
Dockery, James O.....	Morven, N. C.
Downing, Gardner P.....	Roanoke, Va.
Dunn, Benjamin B.....	Kinston, N. C.
French, Victor C.....	Charlotte, N. C.
Green, Octavius G.....	Oak City, N. C.
Grier, James H.....	Charlotte, N. C.
Grigsby, Jefferson E.....	Greenwood, S. C.
Harris, James A.....	Welch, W. Va.
Hilton, Clarence O.....	Farmville, Va.

Hilton, James L.....	Monongahela, Pa.
Johnson, Simon O.....	Arcadia, Ga.
Johnston, Larkin M.....	Charlotte, N. C.
Lewis, Henry H.....	Lumberton, N. C.
Lewis, Peter S.....	Charlotte, N. C.
McDaniels, Marion	Charlotte, N. C.
McFadden, Ulysses S.....	Mayesville, S. C.
McKnight, Charles T.....	Charlotte, N. C.
McMillan, Cuffie N.....	Laurinburg, N. C.
McNeil, Byron S.....	Lumberton, N. C.
Morgan, William A.....	Durham, N. C.
Moses, Alva J.....	New York, N. Y.
Murray, George W.....	Mebane, N. C.
Norman, John C.....	Oxford, N. C.
Oglesby, Tillman J.....	Charlotte, N. C.
Partee, Arthur A.....	Charlotte, N. C.
Partee, Harold S.....	Charlotte, N. C.
Pettiford, William B.....	Raleigh, N. C.
Prince, Harrison J.....	Mayesville, S. C.
Ramsey, Frederick D.....	Wedgefield, S. C.
Reynolds, James A.....	Danville, Va.
Sammons, Darius J.....	Lumberton, N. C.
Sellers, Floyd H.....	Greenville, S. C.
Steele, Abner T.....	Mocksville, N. C.
Steele, Elihu H.....	Mocksville, N. C.
Tate, Talmage D.....	Charlotte, N. C.
Taylor, David L.....	Danville, Va.
Thompson, John L.....	Charlotte, N. C.
Truman, William A.....	Durham, N. C.
Ward, John H.....	Denmark, S. C.
Warren, Henry R.....	Charlotte, N. C.
Williams, William P.....	Bluefield, W. Va.
Wilson, Harrison E.....	Savannah, Ga.
Young, Lewis A.....	Wake Forest, N. C.

JUNIOR CLASS

Alexander, Paul C.....	Greensboro, N. C.
Brodie, Alfred A.....	Morganton, N. C.
Brodie, Furman L.....	Morganton, N. C.
Brown, Balfred S.....	Birmingham, Ala.
Cade, William W.....	Elberton, Ga.
Connor, Harry C.....	Charlotte, N. C.
Davis, James E.....	Charlotte, N. C.
Falkner, George H.....	Greensboro, N. C.
Goffney, Clinton F.....	Wilson, N. C.
Gresham, Henry F.....	Keysville, Ga.
Griffin, William W.....	Keysville, Ga.
Haynesworth, Josiah	Sumter, S. C.
Ingram, John W.....	Charlotte, N. C.
Johnson, Ezra.....	Savannah, Ga.
Jones, George D.....	Charlotte, N. C.
Lee, Harry L.....	Charlotte, N. C.
Lewis, Russell A.....	Charlotte, N. C.
McCoy, Eugene M.....	Durham, N. C.
McCrorey, Henry L., Jr.....	Charlotte, N. C.
McEaddy, Shakespeare S.....	Bennettsville, S. C.
Mitchell, Wade M.....	Mayesville, S. C.
Mumford, Thomas A.....	Hamlet, N. C.
Murray, DeWitte T.....	Mooreville, N. C.
Nixon, Miles J.....	Hampstead, N. C.
Orr, Joseph H.....	Charlotte, N. C.
Petty, Calvin J.....	Newbern, N. C.
Price, William L.....	Fort Mill, S. C.
Pride, Jordan	Smith Tournout, S. C.
Quarker, Green G.....	Keysville, Ga.
Roberts, Gustavus S.....	Charlotte, N. C.
Scott, John W.....	Roanoke, Va.
Steele, Forest Mc.....	Mocksville, N. C.
Toatley, William H.	Manning, S. C.
Wall, Peter T.	Elberton, Ga.

SUMMARY

SCHOOL OF THEOLOGY

Senior Class	10
Middle Class	2
Junior Class	4
	<hr/>
	16

SCHOOL OF ARTS AND SCIENCES

Students Doing Post-Graduate Work	1
Senior Class	19
Junior Class	28
Sophomore Class	25
Freshman Class	45
	<hr/>
	118

NORMAL AND PREPARATORY SCHOOL

Senior Class	53
Junior Class	34
	<hr/>
	87

SCHOOL OF INDUSTRIES

In the Seven Trades	87
---------------------------	----

TOTAL ENROLLMENT

School of Theology	16
School of Arts and Sciences	118
Normal and Preparatory School	87
	<hr/>
	221



GRADUATING CLASS—NORMAL AND PREPARATORY SCHOOL

Part VII



General Information

General Information

THE SCHOOL YEAR

The school year consists of one session of thirty-six weeks, commencing on the third Wednesday in September, at nine o'clock a. m., and closing on the first Wednesday in June. Students wishing to enter should make early application. The best interests of the Institution and of the students require that they report themselves for duty promptly at the opening of each term.

EXAMINATIONS

There are two regular examinations, one near the close of each of the two terms. The final grading of the Senior Classes is now based upon, in part, and made up after, the second-term examinations. The examinations are oral and written.

THE HOME DEPARTMENT

W. H. STINSON, A.M., *Superintendent*

This department includes the orderly keeping of the grounds, the supervision of the dormitories and public buildings, and all that pertains to the immediate management of the students as to board and home life.

The superintendent and his family live among the students, and give to them such care and attention as they would receive in a well organized Christian home.

Except the day students, all are required to live in this department.

EXPENSES

Tuition—There is no charge for tuition, except in the case of local students, who are charged two dollars per month.

Board and Lodging—The cost of living is eight dollars per month of four weeks, payable monthly, in advance, which includes board, furnished rooms, light, fuel, and washing, except that of wearing apparel.

Boarders are not received for less than one month, and no deduction can be made for absence, unless ordered by the Faculty. Any student who, without satisfactory arrangement, shall not pay within ten days from the first of the month, shall forfeit the privilege of the Institution.

Contingent Fund—A deposit of one dollar on entering is required of each student, as a contingent fund, to pay for injury of furniture, etc. It will be returned when the student leaves school, or such part of it as may not be used to pay for injury done by him.

PECUNIARY AID

Candidates for the ministry, and young men of promise, will receive such aid as their necessities and the resources at command will allow. Friends in Scotland have established a fund of six thousand dollars, the interest of which is to be used to aid young men preparing for mission work in Africa.

Should any beneficiary of these funds marry before completing his course of study, thereupon his aid will be forfeited, nor will anyone be aided who uses tobacco in any form.

RULES AND REGULATIONS

1. No one under fourteen years of age will be admitted to the school. Applicants who are strangers to the Faculty must bring a satisfactory certificate of good character and steady, industrious habits. Every student, by his enrollment, contracts to obey the regulations of the University.

2. Students are at all times expected to act with respect and courtesy toward their instructors and fellow-students, and observe cleanliness and neatness in person, clothing, and room.

3. Students are required to attend chapel exercises, Sabbath School, and preaching services Sabbath evenings. Day students are excused on Saturdays and Sabbaths.

4. In order to preserve health, cultivate manual skill, develop taste, and at the same time keep the building in order, and improve and beautify the grounds, all students are expected to work one hour each day, gratis.

5. Day students while on the grounds are subject to all the rules of the Institution.

6. Punctuality and diligence in regard to all studies and exercises are required.

7. During the time set apart for study, students will remain in their rooms, or in such places as may be designated for study. Talking, loud studying, or visiting from room to room during study hours, and boisterous, rude conduct in any of the buildings, at any time, are prohibited. All students are expected to be in their rooms and quiet between ten p. m. and six a. m. All lights out at ten p. m.

8. Low, vulgar, or profane language, the use of ardent spirits, wine, or beer, tobacco in any form, keeping or handling of pistols, and all games of chance, are prohibited.

9. Students are forbidden to mark or deface in any way the buildings or furniture, or to throw slops, wastepaper, paper, or anything that would cause a nuisance from the windows or about the grounds. Any damage done by wantonness or carelessness must be paid for by the person doing same.

10. Students are forbidden to entertain other students, their friends, or strangers in their room over night. Students having friends for whom they desire either meals or lodging will report to the Superintendent.

11. The students are forbidden to hold any public meetings on the premises of the University, for any purpose whatever, without special permission from the President.

12. The students are forbidden to give entertainments of any character or invite guests without special permission.

13. Students are allowed to attend the city churches on the Sabbath between the hours of 10 a. m. and 7.30 p. m.; but

no one will be permitted to leave the grounds at other times without special permission, except Saturday afternoons, when general permission is granted for shopping, etc., in the city.

14. A monitor shall be appointed for each floor or building, who shall report any neglect or disorder.

15. Violation of the rules will subject the offender to discipline.

16. The discipline is impartial and firm. Demerited students cannot take part in public exercises unless relieved by special action of the Faculty. Should the number of demerits reach twenty-five in any one term, the delinquent is subject to suspension.

17. Each student on entering the University is required to sign the following:

I, A. B., now entering Biddle University as a student, do solemnly promise to obey all the rules and regulations for the government of students, as long as I remain a member thereof.

(Signed)

A. B.

TIMETABLE

BELLS

6.00 a. m.—Rising Bell	1.00 p. m.—Study Period.
6.45 a. m.—Breakfast Bell.	2.00 p. m.—Fourth Recitation.
7.00 a. m.—Breakfast.	3.00 p. m.—Fifth Recitation.
8.30 a. m.—First Chapel Bell	4.00 p. m.—Recreation.
8.40 a. m.—Second Chapel Bell	5.00 p. m.—Mail Bell.
8.45 a. m.—Devotional Exercises	6.00 p. m.—Supper.
9.00 a. m.—First Recitation	7.00 p. m.—Study Period.
10.00 a. m.—Second Recitation	9.40 p. m.—Close of Study Period
11.00 a. m.—Third Recitation	10.00 p. m.—Bell for Retiring.
12.15 p. m.—Dinner.	

STUDY HOURS

Monday—From 1.00 to 2.00 p. m., and 7.00 to 9.40 p. m.

Tuesday—From 1.00 to 2.00 p. m., and 7.00 to 9.40 p. m.

Wednesday—From 1.00 to 2.00 p. m., and 7.00 to 9.40 p. m.

Thursday—From 1.00 to 2.00 p. m., and 7.00 to 9.40 p. m.

Friday—From 1.00 to 2.00 p. m.

Saturday—From 9.00 to 10.30 a. m., and 8.00 to 9.40 p. m.

MEETINGS

- Sunday—8.30 a. m., First Sunday School Bell.
 Sunday—8.40 a. m., Second Sunday School Bell.
 Sunday—8.45 a. m., Sunday School.
 Sunday—7.30 p. m., First Church Bell.
 Sunday—7.50 p. m., Second Church Bell.
 Sunday—8.00 p. m., Church Services.
 Tuesday—6.30 p. m., Students' Prayer Meeting.
 Thursday—6.30 p. m., Y. M. C. A. Meeting.
 Friday—7.00 to 10.00 p. m., Literary Societies.
 Saturday—7.00 to 8.00 p. m., Conference and Prayer.

ATHLETICS

Under a well-arranged Association, much attention is given to baseball, football, tennis, and croquet, all of which are operated under the supervision of the faculty.

This Association is a member of the North Carolina College Athletic Association.

OFFICERS

P. H. SPENCER.....	<i>President</i>
U. G. BENSON.....	<i>Secretary</i>
PROF. W. H. STINSON.....	<i>Treasurer</i>

BASEBALL TEAM

PROF. R. L. DOUGLASS.....	<i>Manager</i>
R. S. ALLEN.....	<i>Assistant Manager</i>
R. E. JOHNSON.....	<i>Captain</i>
W. R. MALLOY.....	<i>Assistant Captain</i>
JOHN TAYLOR.....	<i>Coach</i>

FOOTBALL TEAM

PROF. THOS. A. LONG.....	<i>Manager</i>
C. W. FRANCIS.....	<i>Assistant Manager</i>
R. L. DARDEN.....	<i>Captain</i>
C. O. HILTON.....	<i>Assistant Captain</i>

LITERARY SOCIETIES AND READING CIRCLES

There are four flourishing literary societies—the Mattoon, the Clariosophic, the Johnson, and the Douglas. The exercises consist of composition, discussion, and debate, and there

is a school court connected with them. These societies are governed by laws enacted by themselves, and their officers are also elected by themselves. The students are required each to become a member of one of these Societies, and to attend upon the exercises. The whole is under the supervision of the Faculty.

There are also three reading circles—the Non Forma, the Literary Research, and the Olympian. These circles aim to keep pace with current events and opinions, to stimulate and develop literary taste and refinement, and to familiarize the members with the critical works of standard authors.

CARNEGIE LIBRARY

This magnificent structure was erected at a cost of fifteen thousand dollars. Of this amount, \$12,500 was furnished by Mr. Andrew Carnegie, while \$2,500 was collected from friends of the Institution in the South.

Mr. Carnegie's donation was made on the condition that a similar amount be raised as a permanent endowment fund for the maintenance of the library. The \$12,500 required for endowment purposes is a gift of generous friends, and it was secured by the faithful efforts of the Freedmen's Board, together with the assistance of President McCrorey, who succeeded in raising over \$1,500 of that amount from colored Presbyterians in the South.

There are more than eight thousand volumes now on the shelves of the library, and this number is being rapidly increased by purchase and by the gift of generous friends.

In the spacious reading-room are found a set of the New International Encyclopedia and Webster's New International Dictionary. Here also is a large number of newspapers, secular and religious, and many of the best magazines in the country.

Utmost care was exercised in the selection, arrangement, and classification of the books of the library, which is operated according to the latest method of library management.

The library is open daily, except Sunday, and students of all departments are allowed to borrow books under special regulations.

In addition to the stack and reading-rooms, the library building affords space for store-rooms, a book-room, and a large, well-lighted, and thoroughly furnished Y. M. C. A. Hall.

The facilities for lighting and heating this building and, in fact, the entire equipment, is strictly modern.

The income on \$12,500, the permanent endowment fund, is the amount to be used in the upkeep of the library.

With the addition of the library to its already splendid educational advantages, the institution is prepared to supply a long-felt need.

COLLEGE Y. M. C. A.

The College branch of the Y. M. C. A. is in successful operation, with a large membership. It is earnestly desired that all of the students identify themselves with this noble work.

CHRONICLE OF EVENTS

ADDRESSES AND LECTURES

November 5, 1913—Miss Mary B. Palmer, librarian of the Carnegie Library (white), Charlotte, N. C., "The Use of Books."

November 9, 1913—Mr. N. C. Schlichter, Charlotte, N. C., address to the Y. M. C. A.

November 16, 1913—Hon. J. C. Dancey, Washington, D. C., lecture to the Y. M. C. A.

November 18, 1913—Rev. R. P. Wyche, D.D., Charlotte, N. C., address to the Y. M. C. A.

November 19, 1913—Rev. A. A. McGeachey, D.D., Charlotte, N. C., Evangelistic Address.

November 20, 1913—Rev. H. D. Rolston, D.D., Charlotte, N. C., Evangelistic Address.

- December 7, 1913—Mr. C. N. Wharton, Charlotte, N. C., lecture to the Y. M. C. A.
- December 7, 1913—Mr. H. Woodward, Secretary Associated Charities, Charlotte, N. C., Lecture—"Prevention and Cure of Tuberculosis."
- January 4, 1914—Mr. D. L. Probert, Charlotte, N. C., Address to Y. M. C. A.
- February 8, 1914—Rev. J. J. Wilson, Wadesboro, N. C., Evangelistic Address.
- February 9, 1914—Rev. Jno. M. Gaston, D.D., Pittsburg, Pa., Educational Address.
- February 17, 1914—Rev. J. Morris Ferguson, Philadelphia, Pa., Educational Address.
- February 18, 1914—Rev. Ralph Hall, Philadelphia, Pa., Address on Y. P. S. C. E. Work.
- February 19, 1914—Rev. J. B. Rendall, D.D., President Lincoln University, Evangelistic Address.
- March 8, 1914—Rev. Geo. T. Atkinson, Albemarle, N. C., Two Evangelistic Addresses.
- March 15, 1914—Mr. J. H. Ross, Charlotte, N. C., Address to Y. M. C. A.
- March 16, 1914—Dr. Jno. N. Mills, Evanston, Ill., Educational Address.

RECITALS

- January 12, 1914—Mr. Jos. H. Douglass, Washington, D. C., Violin Recital.
- January 26, 1914—Madame DeLion Leonard, New York, N. Y., Song Recital.
- March 6, 1914—Mrs. Maud Cuney Hare, Boston, Mass., Piano Recital.
- March 6, 1914—Mr. W. H. Richardson, Boston, Mass., Song Recital.
- March 19, 1914—Mr. Richard B. Harrison, Chicago, Ill., Dramatic Reading.

SCHOLARSHIPS AND REGULATIONS PERTAINING THERE TO

In order to hold any scholarship in Biddle University, it is necessary that the student be in attendance throughout the scholastic year, unless excused by the proper authority, and a scholarship may be forfeited by any violation of the regulations for the government of the students.

Under no circumstances whatever will more than one scholarship at the disposal of the University be available for a student at any one time.

Scholarships shall be classified as follows:

Class A—This is a \$24.00 scholarship, open to candidates for the Freshman Class who attain an average of ninety per cent. or more in their studies for the year.

Class B—This is a \$32.00 scholarship, open to candidates of the Sophomore Class who attain an average of ninety per cent. or more in their studies for the year.

Class C—This is a \$48.00 scholarship, open to candidates of the Junior Class who attain an average of ninety per cent. or more in their studies for the year.

Class D—This is a \$64.00 scholarship, open to candidates for the Senior Class who attain an average of ninety per cent. or more in their studies for the year.

Class E—These scholarships are drawn from the "African Scholarship Fund," and are subject to the recommendation of the Faculty, solely for the support of candidates for missionary work in Africa.

Class F—This is a scholarship for supplementary support, varying according to the actual needs determined in each case by the Faculty.

DEGREES, AND REGULATIONS COVERING SAME

All degrees are conferred by the Board of Trustees, on the recommendation of the Faculty.

1. On completing the regularly prescribed Classical Course, each candidate may receive the degree of A. B.

2. On completing the regularly prescribed Scientific Course, each candidate may receive the degree of B.S.

3. On completing the regularly prescribed course in the School of Theology, with a general average of ninety per cent. or more, each candidate may receive the degree of S.T.B.

4. It being inexpedient, Biddle University will not grant the same degree as honorary as it grants in the regular course on examination.

5. That in every case the reason for bestowing an honorary degree shall be openly avowed and publicly stated in connection with the commencement program.

6. The Master degree will not be granted except for post-graduate study of at least one year's duration, tested by adequate examinations in the prescribed course.

7. The minimum requirements for the degree of Doctor of Philosophy, Doctor of Science, and Doctor of Pedagogy shall be as follows:

(a) The previous attainment of a Bachelor's degree, or its equivalent.

(b) The completion of two years of post-graduate study; not more than one year, however, of actual residence in the Institution shall be required, but that must be the final year. Matter of residence may be waived.

(c) Adequate examinations—one at the close of each scholastic year—and a thesis embodying the results of original research at the close of the second year, the thesis to bear the written acceptance of the professor in charge of the major subject, accompanied by a short biography of the candidate.

The following shall be recognized as honorary degrees: D.D., LL.D., and Master of Pedagogy.

PRIZES OFFERED

The H. L. McCrorey Prize is Five Dollars in Gold, offered to the member of the Junior Theological Class making the highest percentage in the study of the Hebrew Language, provided this is above ninety per cent. for the year in Hebrew.

The Alumni Prizes are two Gold Medals, offered by the Alumni Association for superior excellence in Oratory; one to the Junior College Class, and the other to the Fourth Year Preparatory Class.

The M. A. Talley Prize is a Gold Medal, offered to the student in the College Department attaining the highest grade in the English Bible studies. This prize is offered by Rev. M. A. Talley, A.M., of Wilson, N. C.

The G. E. Davis, Jr., Prize is a Gold Medal, awarded to the member of the Senior Class whose grades show the highest proficiency in the Natural Sciences throughout the college course.

The Blue Banner—This beautiful banner is contested for by all students of the University, immediately preceding Commencement Day. The student who sustains himself longest in answering accurately the questions in the Shorter Catechism is awarded this Banner, which is held for his Class until the next annual contest.

DEGREES CONFERRED, 1913

The degree of D.D. was conferred upon Rev. T. H. Ayers, of Chester, S. C., and Rev. W. A. Byrd, of Rochester, N. Y.

The degree of LL.D. was conferred upon Mr. R. W. Williamson, of Newbern, N. C.

The degree of A.M. was conferred upon Prof. J. A. Gladden, A.B., of Topeka, Kan.; Prof. C. A. Johnson, A.B., of Oxford, N. C.; Prof. J. W. Peele, A.B., of Goldsboro, N. C.; Rev. I. P. Pogue, A.B., of St. Charles, S. C.; Rev. M. A. Talley, A.B., of Wilson, N. C.; Rev. C. P. Pitchford, A.B., of Charlotte, N. C.; Mr. J. M. Wright, A.B., of Beaufort, S. C.; and Mr. R. A. Walker, A.B., of Denver, Col.

The degree of S.T.B. was conferred upon Mr. L. B. West and D. E. Thompson.

The degree of A.B. was conferred upon J. M. Branch, A. G. Davis, E. W. Dennis, Francis Dunn, J. M. Moore, J. H. Toatley, and W. P. Walker.

PRIZES WON

The McCrorey Prize—S. Q. Mitchell and J. A. Ramsay.

The Alumni Prizes—W. H. Williams and M. C. Melton.

The M. A. Talley Prize—J. H. Toatley.

The G. E. Davis, Jr., Prize—A. G. Davis.

The Blue Banner Prize—S. J. Ellis.

Part VIII



Appendix

Affiliated Schools

There are at present seven schools affiliated with Biddle University. These schools offer, in the last four years of their curricula, a course of study equivalent to that of the Normal and Preparatory School of Biddle.

Their graduates, therefore, are admitted to the Freshman Classes on certificate.

HARBISON AGRICULTURAL COLLEGE, IRMO, S. C.

Faculty 1913-14

Rev. C. M. Young, D.D., President

Mrs. C. M. Young, Assistant

Prof. J. A. Bone

Prof. R. W. Boulware, A.B.

Prof. W. A. Walker

Rev. J. G. Porter, A.B.

Prof. John W. Harper

Rev. W. S. Blair, A.B.

Total Enrollment124

MARY POTTER MEMORIAL SCHOOL, OXFORD, N. C.

Faculty 1913-14

Rev. G. C. Shaw, D.D., President

Prof. C. A. Johnson, A.B.

Rev. B. R. Smith, A.B., S.T.B.

Mrs. G. C. Shaw

Miss M. A. Tucker

Prof. P. P. Watson

Miss Mary O. Dent

Miss Delilah E. Peace

Miss M. B. Sullivan

Miss R. E. Kennedy

Mrs. Mary L. Revis

Miss Alice Hodges

Miss X. E. Pitts

Mrs. C. A. Johnson

Miss Edith Lancaster

Prof. I. H. Buchanan

Mrs. Lucinda Fields

Total Enrollment472

BRAINERD INSTITUTE, CHESTER, S. C.

Faculty 1913-14

Prof. John S. Marquis, A.M., Principal

Mrs. John S. Marquis, Assistant Principal

Mrs. Mary H. Marquis

Mr. A. A. Adair

Miss Emma Bradley

Mrs. Nellie B. Atwater

Miss Lilian McCulloch

Miss Rose A. Paden

Miss Annie A. Hunter

Miss Margaret Jones

Total Enrollment229

KENDALL INSTITUTE, SUMTER, S. C.

Faculty 1913-14

Rev. A. U. Frierson, D.D., Principal

Miss Helen Usher

Miss Maude M. Glover

Miss Lillian V. Dryson

Miss Janie Singleton

Miss Luvinia M. Van Buren

Total Enrollment315

ALBION ACADEMY, FRANKLINTON, N. C.

Faculty 1913-14

Rev. J. A. Savage, D.D., Principal

Mrs. J. A. Savage

Miss Madie Smith

Rev. R. D. Golding

Miss Annie P. Chaven

Rev. R. L. Moore, A.B.

Mrs. Sadie Hunter

Miss Hester A. Robertson

Mrs. Annie M. Campbell

Mrs. Carrie L. Hawkins

Miss Eva Thompson

Total Enrollment415

DANVILLE INDUSTRIAL HIGH SCHOOL, DANVILLE, VA.

Faculty 1913-14

Rev. William E. Carr, Superintendent

J. T. Page, A.B., Principal

Mrs. Ruth R. J. Carr

Miss Paralee Glade

Miss Lucinda P. Yancey

Miss Daisy L. Williams

Miss Sarah G. Johnson

Mrs. Annie D. Gunn

Miss Nannie C. Johnson

Total Enrollment359

COTTON PLANT ACADEMY, COTTON PLANT, ARK.

Faculty 1913-14

Rev. H. M. Stinson, B.S., Principal

Rev. G. E. Henderson, A.B.

Miss Fannie Mae Donohoo

Miss Willie Purcell

Mrs. Josie Woods

Mrs. H. B. Stinson

Total Enrollment186

McCLELLAND ACADEMY, NEWNAN, GA.

Faculty 1913-14

Rev. Franklin Gregg, A.M., Principal

Mrs. L. A. Gregg

Mrs. Eva C. Grier

Prof. A. J. Hicks

Miss Esther T. Robinson

Miss Nettie W. Kelsey

Total Enrollment186

General Catalog of Graduates

SCHOOL OF THEOLOGY

NAME	WORK	PRESENT ADDRESS
CLASS OF '72		
CALVIN McCURDY.....	Minister	(Deceased '05)
B. F. McDOWELL, D.D.....	Minister	Greenville, S. C.
ELI WALKER.....	Minister, Hon. Retired	Red Springs, N. C.
CLASS OF '74		
MATTHEW, IJAMS	Minister, Hon. Retired	Gastonia, N. C.
CLASS OF '76		
M. G. HASKINS.....	Minister	Nottaway Courthouse, Va.
CLASS OF '78		
P. G. LOWRIE.....	Minister	(Deceased '05)
O. B. MOORE.....	Minister	(Deceased '79)
B. F. RUSSELL, D.D.....	Minister and Teacher	Blackstock, S. C.
W. A. VINEY.....	Minister	Texas
A. P. WHITE.....	Minister	(Deceased '81)
CLASS OF '80		
J. P. CRAWFORD.....	Minister	Mayesville, S. C.
J. G. MURRAY.....	Minister	Mooreville, N. C.
J. A. RAINEY.....	Minister	(Deceased)
CLASS OF '81		
J. C. SIMMONS.....	Minister	Mayesville, S. C.
A. D. WAUGH.....	Minister	Charlotte, N. C.
R. P. WYCHE, D.D.....	Minister	Charlotte, N. C.

NAME	WORK CLASS OF	PRESENT ADDRESS
ADAM FRAYER	Minister CLASS OF '82	Charleston, S. C.
A. C. JOHNSON.....	Minister	Liberty Hill, S. C.
D. R. STOKES.....	Minister	Dallas, Texas
CLASS OF '83		
W. A. ALEXANDER, D.D.....	Minister	Brooklyn, N. Y.
T. A. ATTLES.....	Minister	(Deceased '91)
E. A. GARLAND.....	Minister	(Deceased)
J. F. MILLER.....	Minister	Magnolia, S. C.
M. J. SEABROOK, D.D.....	Minister	Sumter, S. C.
CLASS OF '84		
I. D. DAVIS, D.D.....	Minister and Teacher	Sumter, S. C.
G. S. LEEFER, D.D.....	Minister	King's Mountain, N. C.
W. E. PARTEE, D.D.....	Minister and Professor	Biddle University
CLASS OF '85		
DAVID BROWN, D.D.....	Minister, and Professor Biddle University	(Deceased)
G. W. WHITE.....	Minister	Bamberg, S. C.
CLASS OF '87		
P. G. DRAYTON, D.D.....	Minister and Professor	Biddle University
A. F. GRAHAM, D.D.....	Minister	Charlotte, N. C.
F. B. PERRY.....	Minister	(Deceased)
W. H. SHEPPERSON.....	Minister	Jetersville, Va.
S. F. YOUNG.....	Minister	Fowler, Cal.
CLASS OF '88		
N. BELL	Minister	Morven, N. C.
F. L. BRODIE.....	Minister	Morganton, N. C.
A. U. FRIERSON, D.D.....	Minister, and Principal Kendall Institute	Sumter, S. C.

NAME	WORK	PRESENT ADDRESS
B. L. GLENN, D.D.....	Minister	(Deceased '04)
G. W. KING.....	Minister	Shelby, N. C.
B. F. MURRAY, D.D.....	Minister	Cleveland, N. C.

CLASS OF '89

A. M. CALDWELL.....	Minister	Oklahoma City, Okla.
E. W. CARPENTER.....	Minister	Charlotte, N. C.
WILLIAM HAIRSTON	Minister	Charlotte, N. C.
I. E. HARDY.....	Minister	(Deceased '10)
S. F. WENTZ, D.D.....	Minister and Teacher	Statesville, N. C.
J. S. WILLIAMS.....	Minister	Seneca, S. C.

CLASS OF '90

A. J. TATE.....	Minister, Congregational Church	Wilmington, N. C.
-----------------	---------------------------------	-------------------

CLASS OF '91

J. M. CALDWELL.....		Southern Pines, N. C.
D. D. DAVIS.....	Minister	Anniston, Ala.
S. J. HARGRAVE.....	Minister, Church of Christ	Knoxville, Tenn.
J. O. KNOX.....	Minister	Charlotte, N. C.
L. J. MELTON.....	Minister	Monroe, N. C.
J. A. RAMSEUR.....	Minister	Sanford, N. C.
S. G. TAYLOR.....	Minister	Pineville, N. C.

CLASS OF '92

D. W. AIKEN.....	Minister	Winnsboro, N. C.
S. F. FRAZIER.....	Minister	Riceboro, Ga.
P. W. MOONE.....	Minister	Red Springs, N. C.
I. M. MULDROW.....	Minister	(Deceased)
T. L. TOATLEY.....	Minister	Manning, S. C.

NAME	WORK	PRESENT ADDRESS
CLASS OF '93		
P. W. RUSSELL, D.D.	Minister and Professor	Biddle University
S. C. THOMPSON	Minister	(Deceased '04)
CLASS OF '94		
N. N. GREGG, D.D.	Minister	(Deceased)
H. L. PETERSON	Minister and Teacher	Memphis, Tenn.
J. A. TILLMAN	Minister and Teacher	Lancaster, S. C.
C. M. YOUNG, D.D.	Minister, and President Harbison College	Irmo, S. C.
CLASS OF '95		
E. W. ALLEN	Minister and Teacher	Mayesville, S. C.
H. L. MCCROREY, D.D.	Minister, and President Biddle University	Biddle University
H. M. STINSON	Minister, and Principal Cotton Plant Academy	Cotton Plant, Ark.
W. P. DONNELL, S.T.B.	Minister	Mebane, N. C.
W. B. MIDDLETON	Minister	(Deceased)
T. R. VEAL, S.T.B.	Minister	Chester, S. C.
D. C. WILKES	Minister	(Deceased)
P. A. WHITE, S.T.B.		
CLASS OF '97		
J. H. COOPER	Minister	St. Augustine, Fla.
JUNIUS GREGG	Minister and Teacher	Winnsboro, S. C.
J. E. A. JAFFREY	Minister	British Guiana, S. A.
J. A. ROLLINS	Minister and Teacher	Gastonia, N. C.
C. H. SHUTE, D.D.	Minister and Professor	Biddle University
CLASS OF '98		
A. S. COTTINGHAM	Minister, Methodist Episcopal Church	Columbia, S. C.
J. H. CLEMENT	Minister and Teacher	Rockingham, N. C.
A. J. JAFFERSON	Minister and Editor	Darlington, S. C.
W. L. METZ, D.D.	Minister and Sunday School Missionary	Sumter, S. C.

NAME	WORK	PRESENT ADDRESS
CLASS OF '99		
W. H. CARROLL.....	Minister and Teacher	Valliant, Okla.
S. J. GRIER.....	Minister	Springfield, Mo.
J. D. LEWIS.....	Minister	Beaufort, N. C.
I. H. RUSSELL.....	Minister	Durham, N. C.
J. H. SAMPSON.....	Minister and Teacher	Kinston, N. C.
T. J. SMITH, S.T.B.....	Minister and Physician	Charleston, S. C.
W. E. WILLIAMS, D.D.....	Minister	Baltimore, Md.
S. L. YOUNG.....	Minister and Teacher	Graham, N. C.
CLASS OF '00		
F. J. ANDERSON, D.D.....	Minister and Professor	Biddle University
C. A. HENDRICKS, S.T.B.....	Minister	(Deceased '00)
M. J. JACKSON.....	Minister	Orangeburg, S. C.
CLASS OF '01		
W. C. COLES.....	Minister	(Deceased '02)
HUGH HARRY.....	Minister	Manning, S. C.
J. M. JOHNSON.....	Minister	Spartanburg, S. C.
W. R. MULDROW.....	Minister	(Deceased)
S. D. THOM, S.T.B.....	Minister	Charleston, S. C.
W. C. VEAL.....	Minister	(Deceased)
CLASS OF '02		
T. K. BRIDGES.....	Minister	Lukfata, I. T.
Z. A. DOCKERY.....	Minister	Charlotte, N. C.
C. N. JENKINS.....	Minister	Charlotte, N. C.
G. A. MORROW.....	Minister	Myrtlewood, Ala.
CLASS OF '03		
W. C. HARGRAVE.....	Minister	Campbellville, Ky.
J. R. PEARSON.....	Minister and Teacher	Charleston, S. C.

NAME	WORK	PRESENT ADDRESS
CLASS OF '04		
C. J. BAKER.....	Minister and Teacher	Walterboro, S. C.
S. L. FULWOOD.....	Minister	Waxhaw, N. C.
ITALY LECONTE.....	Minister and Teacher	Union Point, Ga.
CLASS OF '05		
S. A. DOWNER, S.T.B.....	Minister	Jacksonville, Fla.
H. Y. KENNEDY.....	Minister	Due West, S. C.
S. P. MITCHELL.....	Minister	(Deceased)
J. M. MILLER.....	Minister	Chesterfield, S. C.
J. A. THOMAS-HAZEL, S.T.B.....	Minister	Denver, Col.
C. A. WARD, S.T.B.....	Minister and Teacher	Newberry, S. C.
J. G. WALKER, D.D.....	Minister	Greensboro, N. C.
CLASS OF '06		
W. A. GRIGG.....	Minister	Charlotte, N. C.
J. L. HOLLOWELL.....	Minister	Statesville, N. C.
V. MCPHERSON.....	Minister	Camden, Ark.
A. A. WILSON.....	Minister	Decatur, Ga.
CLASS OF '07		
S. A. CHARLES.....	Minister	(Deceased)
C. P. PITHFORD, S.T.B.....	Minister	Charlotte, N. C.
I. P. POGUE, S.T.B.....	Minister	St. Charles, S. C.
C. S. TRAPP, S.T.B.....	Minister	Washington, D. C.
CLASS OF '08		
R. E. FOSTER.....	Minister, Methodist Episcopal Church	Roxboro, S. C.
J. E. JACKSON, S.T.B.....	Minister and Teacher	Aiken, S. C.
G. W. LONG.....	Minister and Teacher	Cheraw, S. C.
T. D. PROFITT.....	Minister	British Guiana, S. A.

NAME	WORK	PRESENT ADDRESS
ALONZO SPAULDING, S.T.B.	Minister and Teacher	Beaufort, S. C.
G. P. WATKINS	Minister	Martinsville, Va.
CLASS OF '09		
H. W. COOPER, S.T.B.	Minister and Sunday School Missionary	Birmingham, Ala.
W. A. HAWKINS	Minister	Booneville, N. C.
T. J. B. HARRIS	Minister and Teacher	Jericho, N. J.
G. E. HENDERSON	Minister and Teacher	Cotton Plant, Ark.
H. C. MILLER, S.T.B.	Minister	Newbern, N. C.
W. J. NELSON	Minister	Marion, S. C.
H. B. TAYLOR	Minister	Wilson, N. C.
J. L. WHITE	Minister	Lexington, N. C.
CLASS OF '10		
W. L. BREAN, S.T.B.	Minister	Cincinnati, Ohio
A. W. FOSTER, S.T.B.	Minister	Lincolnton, N. C.
R. L. MOORE, S.T.B.	Minister and Teacher	Franklinton, N. C.
J. G. PORTER, S.T.B.	Minister and Teacher	Irmo, S. C.
CLASS OF '11		
W. S. PLAIR, S.T.B.	Minister and Teacher	Irmo, S. C.
B. R. SMITH, S.T.B.	Minister and Teacher	Oxford, N. C.
HERCULES WILSON, S.T.B.	Minister	Charlotte, N. C.
CLASS OF '12		
A. P. CORLEY, S.T.B.	Minister and Teacher	Charlotte, N. C.
C. B. DUSENBERRY, S.T.B.	Minister	Johnson City, Tenn.
R. O. LANGFORD	Minister, African Methodist Episcopal Church	Charlotte, N. C.
H. W. MCNAIR, S.T.B.	Minister	Newmarket, Tenn.
D. E. THOMPSON	Minister, African Methodist Episcopal Zion Church	Winston-Salem, N. C.

NAME	WORK	PRESENT ADDRESS
CLASS OF '13		
R. Z. BEATTY.....	Minister	Charlotte, N. C.
J. E. PHIFER.....	Minister	High Point, N. C.
L. B. WEST, S.T.B.....	Minister	Macon, Ga.
Total number of graduates		152

SCHOOL OF ARTS AND SCIENCES

CLASS OF '76		
D. W. CULP, A.M., D.D.....	Physician	Jacksonville, Fla.
CLASS OF '77		
J. P. CRAWFORD, A.M.....	Minister	Mayesville, S. C.
W. I. LEWIS, A.B.....	Reporter	Jacksonville, Fla.
J. E. RATTLEY, A.M.....	Dentist, and Government Clerk	Washington, D. C.
J. A. RAINEY, A.B.....	Minister	(Deceased)
R. P. WYCHE, A.M., D.D.....	Minister	Charlotte, N. C.
CLASS OF '78		
C. C. PETTY, A.M., D.D.....	Bishop, African Methodist Episcopal Zion Church	(Deceased '01)
D. R. STOKES, A.B.....	Minister and Teacher	Dallas, Texas
A. D. WAUGH, A.B.	Minister	
CLASS OF '79		
W. A. ALEXANDER, A.M., D.D.....	Minister	Brooklyn, N. Y.
ADAM FRAYER, A.M.....	Minister	Charleston, S. C.
N. W. HARLEE, A.M., PH.D.....	Teacher	Dallas, Texas
J. C. SIMMONS, A.B.....	Minister	Mayesville, S. C.
CLASS OF '80		
T. A. ATTLES, A.B.....	Minister	(Deceased '91)
E. H. GARLAND, A.B.....	Minister	(Deceased)

NAME	WORK	PRESENT ADDRESS
A. C. JOHNSON, A.B.	Minister	Liberty Hill, S. C.
M. J. SEABROOK, B.S., D.D.	Minister	Sumter, S. C.
CLASS OF '81		
I. D. DAVIS, A.M., D.D.	Minister	Sumter, S. C.
G. S. LEEPER, A.M., D.D.	Minister	Kings Mountain, N. C.
W. E. PARTEE, A.M., D.D.	Minister and Professor	Biddle University
R. H. RICHARDSON, A.M.	Lawyer and Teacher	Wedgfield, S. C.
CLASS OF '82		
R. M. ALEXANDER, A.M.	Principal Graded School	Spartanburg, S. C.
DAVID BROWN, A.M., D.D.	Minister, and Professor Biddle University	(Deceased)
E. B. CRAIG, A.B.		(Deceased '93)
J. F. K. SIMPSON, A.M.	Teacher	Fayetteville, N. C.
CLASS OF '83		
G. E. DAVIS, A.M., PH.D.	Professor	Biddle University
P. G. HAMMETT, B.S.	Teacher	(Deceased '98)
F. M. MARTIN, A.M.	Sunday School Missionary	(Deceased '04)
CLASS OF '84		
A. F. GRAHAM, B.S., D.D.	Minister	Charlotte, N. C.
F. B. PERRY, A.M.	Minister	(Deceased)
H. S. THOMPSON, A.M.	Principal High School	Dallas, Texas
S. F. YOUNG, B.S.	Minister	Fowler, Cal.
CLASS OF '85		
A. U. FRIERSON, A.M., D.D.	Minister and School Principal	Sumter, S. C.
F. P. LANEY, A.M.	Physician, and Department Clerk	Washington, D. C.
B. F. MURRAY, B.S., D.D.	Minister and Teacher	Cleveland, N. C.
J. S. PERRY, A.M.	Teacher	Callahan, Fla.
A. ROBERTSON, A.M.	Teacher	Summerton, S. C.
J. B. SEVELLI, A.M.	Principal Graded School	Texarkana, Texas

NAME	WORK	PRESENT ADDRESS
CLASS OF '86		
E. W. CARPENTER, A.M.	Minister	Charlotte, N. C.
A. A. DRYER, A.B.		(Deceased '86)
WILLIAM HAIRSTON, B.S.	Minister	Charlotte, N. C.
J. O'N KNOX, A.M.	Minister	Charlotte, N. C.
G. J. MELTON, A.B.	Teacher	(Deceased)
A. N. RICHIE, A.M.	Minister and Teacher	Bartow, Fla.
S. J. SPENCER, A.M.	Principal Graded School	Texarkana, Texas
S. F. WENTZ, A.M., D.D.	Minister and Teacher	Statesville, N. C.
J. S. WILLIAMS, A.M.	Minister	Seneca, S. C.
CLASS OF '87		
P. H. BROWN, A.B.		
A. P. BUTLER, B.S.		Seabright, N. J.
L. HUNTLEY, A.B.	Teacher	Philadelphia, Pa.
CLASS OF '88		
J. D. MARTIN, A.M., PH.D.	Professor	Biddle University
S. B. PRIDE, A.M.	Principal Graded School	Charlotte, N. C.
J. A. RAMSEUR, B.S.	Minister	Sanford, N. C.
S. B. YOUNG, B.S.	Teacher	(Deceased '99)
CLASS OF '89		
S. J. HARGRAVE, A.B.	Minister, Church of Christ	Knoxville, Tenn.
J. C. JOHNSON, A.M.	Teacher	(Deceased '92)
W. T. REID, A.M.	Mail Carrier	Macon, Ga.
A. J. TATE, A.M.	Congregational Minister and Teacher	Wilmington, N. C.
CLASS OF '90		
J. M. BOGER, A.B.	Minister	(Deceased '04)
P. W. RUSSELL, A.M., D.D.	Minister and Professor	Biddle University

NAME	WORK	PRESENT ADDRESS
S. C. THOMPSON, A.M.	Minister	(Deceased '04)
R. W. WILLIAMSON, A.M., LL.D.	Lawyer	Newbern, N. C.
CLASS OF '91		
W. A. BYRD, A.M., D.D.	Minister	Rochester, N. Y.
N. N. GREGG, A.B., D.D.	Minister	(Deceased)
H. L. PETERSON, A.M.	Minister	Memphis, Tenn.
H. B. RICE, A.M.	Principal High School	Dublin, Ga.
J. A. TILLMAN, A.M.	Minister	Lancaster, S. C.
W. A. WALKER, A.M.	Teacher, Harbison College	Irmo, S. C.
C. M. YOUNG, A.M., D.D.	Minister, and President Harbison College	Irmo, S. C.
CLASS OF '92		
E. W. ALLEN, A.M.	Minister	Mayesville, S. C.
J. C. CANTEY, A.B.		Washington, D. C.
D. S. COLLIER, A.M.	Minister	Columbia, Tenn.
R. L. DOUGLAS, A.M.	Professor	Biddle University
H. L. McCROREY, A.M., D.D.	Minister, and President Biddle University	Biddle University
H. M. STINSON, A.M.	Minister, and Principal Cotton Plant Academy	Cotton Plant, Ark.
J. P. WOOLRIDGE, A.M.	Minister	Arcadia, Ga.
CLASS OF '93		
T. H. AYERS, A.M., D.D.	Minister	Chester, S. C.
G. E. CAESAR, A.M.	Minister	Dalton, Ga.
J. H. COOPER, A.B.	Minister	St. Augustine, Fla.
W. P. DONNELL, A. M.	Minister	Mebane, N. C.
P. G. DRAYTON, A.M., D.D.	Minister and Professor	Biddle University
L. B. ELLERSON, A.M., D.D.	Minister	Birmingham, Ala.
J. H. HUTTON, A.M.	Physician	Omaha, Neb.
W. B. MIDDLETON, A.B.	Minister	(Deceased '98)

NAME	WORK	PRESENT ADDRESS
W. H. MORROW, A.M.	Minister	(Deceased '09)
J. J. ROBINSON, A.M.	Physician	Providence, R. I.
T. R. VEAL, B.S.	Minister	Chester, S. C.
CLASS OF '94		
A. P. ALLISON, A.M.	Teacher	Greenville, S. C.
J. E. BOWMAN, A.M.		Jacksonville, Fla.
JUNIUS GREGG, A.M.	Minister and Teacher	Winnsboro, S. C.
W. D. HOOD, B.S.	Baptist Minister	Ridge Springs, S. C.
H. H. MULDROW, A.M.	Teacher	Jacksonville, Fla.
A. JAMES, A.M.	Teacher	Brogden, S. C.
S. M. PLAIR, A.B.		Jacksonville, Fla.
J. A. ROLLINS, A.M.	Minister, and Principal Graded School	Gastonia, N. C.
C. H. SHUTE, A.M., D.D.	Minister and Professor	Biddle University
J. M. VAUGHAN, A.M.	Physician	(Deceased '13)
CLASS OF '95		
J. E. HARRIS, A.M.	Teacher	Eastfield, N. C.
J. P. HARRISON, A.M.	Teacher and Farmer	Rock Hill, S. C.
A. J. JEFFERSON, A.M.	Minister and Editor	Darlington, S. C.
A. P. JOHNSON, A.M.	Teacher	Wake Forest, N. C.
W. L. METZ, A.M., D.D.	Sunday School Missionary	Sumter, S. C.
S. B. McLAMB, A.B.	Minister	Goldsboro, N. C.
C. E. RADFORD, B.S.	Teacher	El Reno, Okla.
D. E. SPEED, A.M.	Dentist	Henderson, N. C.
W. H. STINSON, A.M.	Superintendent Boarding Department	Biddle University
J. W. STITT, B.S.		New York, N. Y.
GUY WADSWORTH, A.M.	Minister, African Methodist Episcopal Zion Church	(Deceased)
F. H. WATKINS, A.M.	Physician	Concord, N. C.

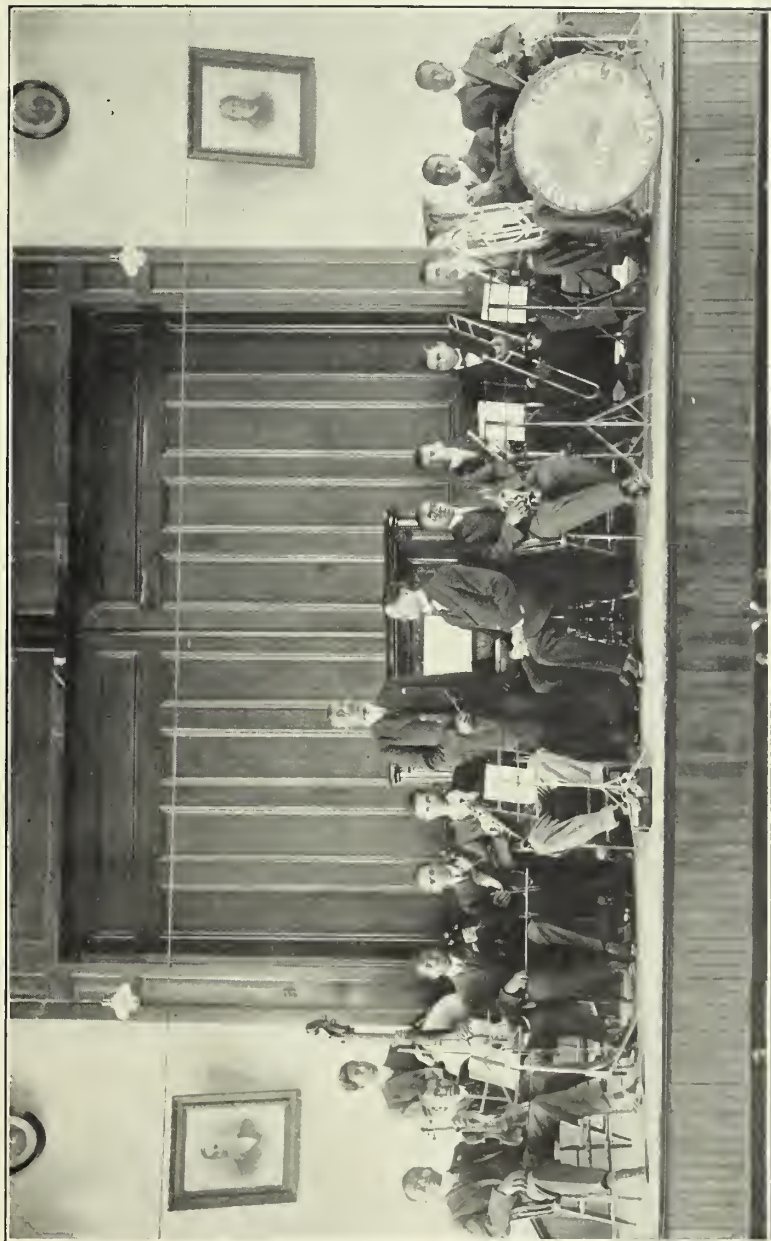

BIDDLE UNIVERSITY SYMPHONY ORCHESTRA

NAME	WORK	PRESENT ADDRESS
CLASS OF '96		
R. J. BOULWARE, A.M.	Principal Clinton Institute	Rock Hill, S. C.
H. H. CARDWELL, A.M.	Lawyer	Charlotte, N. C.
W. H. CARROLL, A.M.	Minister, and Principal Oak Hill Academy	Valliant, Okla.
W. M. FLOWERS, A.M.	Printer	(Deceased)
S. J. GRIER, A.M.	Minister	Springfield, Mo.
J. M. HENDERSON, A.B.	Physician	(Deceased '09)
J. A. PETHEL, A.M.	Physician	Charlotte, N. C.
A. W. SCOTT, A.M.	Lawyer	Washington, D. C.
J. H. SAMPSON, A.M.	Minister and Teacher	Kinston, N. C.
J. W. WATKINS, A.M.	Physician	Reidsville, N. C.
J. E. WESTBERRY, A.M.	Minister, African Methodist Episcopal Church	
CLASS OF '97		
F. J. ANDERSON, A.M., D.D.	Minister and Professor	Biddle University
W. R. CONNERS, A.M.	Principal High School	West Chester, Pa.
W. C. COLES, B.S.	Minister	(Deceased)
T. J. COLES, A.M.	Printer	(Deceased)
M. J. JACKSON, A.M.	Minister	Orangeburg, S. C.
W. T. SINGLETON, A.M.	Principal Graded School	Florence, S. C.
J. E. SMITH, A.M.	Government Printing Office	Washington, D. C.
I. D. L. TORRENCE, A.M.	Teacher	Charlotte, N. C.
CLASS OF '98		
E. C. BYERS, A.M.	Mail Service	Greensboro, N. C.
T. E. CRAIG, B.S.	Physician	Morristown, Tenn.
L. D. FIELDER, A.M.	Teacher	(Deceased)
T. J. FRIERSON, A.M.	Physician	Augusta, Ga.
HUGH HARRY, A.M.	Minister	Manning, S. C.

NAME	WORK	PRESENT ADDRESS
W. L. HUDSON, A.B.....	Teacher	(Deceased '02)
J. M. JOHNSON, A.M.....	Minister	Spartanburg, S. C.
I. M. MARTIN, A.M.....	Mechanic	Columbia, S. C.
S. I. MOONE, A.M.....	Physician	Newport News, Va.
W. R. MULDROW, A.M.....	Minister and Teacher	(Deceased)
R. E. WILLIAMS, A.M.....	Mail Service	Goldsboro, N. C.
CLASS OF '99		
C. A. ALEXANDER, A.B.....	Teacher	(Deceased '02)
J. R. BAKER, A.B.....	Secretary and Bookkeeper	Biddle University
W. R. COLES, A.B.....	Tailor	Columbia, S. C.
J. A. CROOM, A.B.....	Mail Service	Goldsboro, N. C.
Z. A. DOCKERY, A.M.....	Minister	Charlotte, N. C.
C. B. JOHNSON, A.M.....	Teacher, Fort Valley High School	Fort Valley, Ga.
G. A. MORROW, B.S.....	Minister	Myrtlewood, Ala.
W. A. PETHEL, A.M.....	Dentist	Charlotte, N. C.
G. R. SPAULDING, A.B.....	Law Student	(Deceased '99)
L. L. SPAULDING, A.M.....	Professor	Biddle University
J. E. WALKER, B.S.....	Teacher, Straight University	New Orleans, La.
CLASS OF '00		
C. J. BAKER, A.M.....	Minister and Teacher	Waterboro, S. C.
A. D. BRUEN, A.B.....	Real Estate and Insurance	New York, N. Y.
W. M. CALDWELL, A.B.....	Minister	Sumter, S. C.
D. T. CARDWELL, A.M.....	Physician	Seattle, Wash.
W. J. GREEN, A.B.....	Real Estate and Insurance	New York, N. Y.
J. B. HOWIE, A.B.....		Harrisburg, N. C.
W. C. HARGRAVE, A.M.....	Minister	Campbellville, Ky.
J. W. JAMERSON, B.S.....	Dentist	Savannah, Ga.

NAME	WORK	PRESENT ADDRESS
R. E. JONES, A.M.	Dentist	Dawson, Ga.
C. W. JONES, A.M.	Professor Sterling College	Greenville, S. C.
J. R. LOGAN, A.M.	Minister, Protestant Episcopal Church	Philadelphia, Pa.
C. W. MAXWELL, A.M.	Physician	Sumter, S. C.
J. R. PEARSON, A.M.	Minister and Teacher	Charleston, S. C.
W. O. THOMPSON, A.B.	Secretary	St. Augustine, Fla.
JACOB THOMPSON, JR., A.B.	Mail Service	Charlotte, N. C.
R. A. WALKER, A.M.	Contractor	Denver, Colo.
CLASS OF '01		
J. A. BYERS, A.M.	Physician	Charlotte, N. C.
M. C. COOPER, A.B.		Pittsburg, Pa.
H. G. CORNWELL, B.S.	Physician	Newport News, Va.
S. L. FULLWOOD, A.B.	Minister	Charlotte, N. C.
J. L. FOSTER, A.M.	Physician	(Deceased)
E. C. GRIGG, B.S.	Insurance	Lumberton, N. C.
E. D. HAMILTON, A.M.	Professor Summer High School	St. Louis, Mo.
S. M. JACKSON, A.B.	Cotton Merchant	Savannah, Ga.
G. F. JONES, A.B.		
ITALY LeCONTE, B.S.	Minister and Teacher	Union Point, Ga.
R. M. PERRY, A.B.	Minister, Protestant Episcopal Church	Wilson, N. C.
M. W. SPEARS, A.B.	Printer	Knoxville, Tenn.
S. J. WENTZ, A.B.		Knoxville, Tenn.
CLASS OF '02		
J. N. BARBER, A.M.	Physician	Atlanta, Ga.
J. N. BROWN, A.M.	Editor	Winston-Salem, N. C.
HENDERSON CRAWFORD, A.B.		
J. H. B. GANTT, A.M.	Minister, Congregational Church	Montreal, Canada

NAME	WORK	PRESENT ADDRESS
THOMAS JONES, A.M.	Physician	Washington, Pa.
H. Y. KENNEDY, A.B.	Minister	Due West, S. C.
J. L. W. LYTLE, B.S.	Dairyman	Indianapolis, Ind.
J. W. MALLARD, A.B.	Minister	Frogville, Okla.
S. P. MITCHELL, A.M.	Minister	(Deceased)
H. W. B. VANBUREN, A.B.	Physician	
C. A. WARD, A.M.	Minister and Teacher	Newberry, S. C.
J. G. WALKER, A.B., D.D.	Minister	Greensboro, N. C.
W. H. WRIGHT, B.S.		Charleston, S. C.
CLASS OF '03		
R. W. BOULWARE, A.M.	Professor Harbison College	Irmo, S. C.
E. J. CALDWELL, A.M.	Physician	Chattanooga, Tenn.
W. A. GRIGG, A.M.	Minister	Charlotte, N. C.
F. S. GILES, A.M.	Teacher	Charleston, S. C.
J. A. HOWARD, A.M.	Mail Service	Columbia, S. C.
J. L. HOLLOWELL, A.M.	Minister	Statesville, N. C.
VIRGIL MCPHERSON, A.M.	Minister	Camden, Ark.
W. L. MACBETH, B.S.	Pharmacist	Winston-Salem, N. C.
A. R. MOORE, B.S.	Physician	(Deceased)
D. H. NANCE, B.S.		(Deceased)
J. L. PHELPS, A.M.	Minister, and Principal Boggs Academy	Keysville, Ga.
D. J. SANDERS, JR., A.B.		(Deceased)
A. A. WILSON, A.M.	Minister	Decatur, Ga.
T. A. WHITE, A.B.	Teacher	(Deceased '05)
G. L. WINSTEAD, A.M.	Physician	Pittsburg, Pa.
C. D. YANCEY, A.M.	Pharmacist	Wilson, N. C.

NAME	WORK CLASS OF '04	PRESENT ADDRESS
J. E. CLARK, B.S.....		Washington, D. C.
W. D. ELLIOTT, A.B.....		Washington, D. C.
TOBIAS GALLANT, B.S.....	Dentist	Charleston, S. C.
J. A. GLADDEN, A.M.....	Teacher	Topeka, Kan.
C. A. JOHNSON, A.M.....	Teacher	Oxford, N. C.
S. S. MORTON, B.S.....	Howard Law School	Washington, D. C.
R. J. MAYES, B.S.....		Montreal, Can.
J. W. PEELE, A.M.....	Teacher	Goldsboro, N. C.
C. P. PITCHFORD, A.M.....	Minister	Charlotte, N. C.
I. P. POGUE, A.M.....	Minister	St. Charles, S. C.
E. J. SAWYER, A.B.....	Physician	Bennettsville, S. C.
J. E. STRONG, A.B.....	Business	Chicago, Ill.
C. S. TRAPP, A.B.....	Minister	Washington, D. C.
M. A. TALLY, A.M.....	Minister	Wilson, N. C.
J. M. WRIGHT, A.M.....	Dentist	Beaufort, S. C.
CLASS OF '05		
J. A. BAKER, A.B.....	Physician	New York, N. Y.
H. G. BARNWELL, A.B.....		(Deceased)
F. E. BRYANT, A.B.....	Pharmacist	Keystone, W. Va.
A. J. H. CLEMENT, A.B.....	Insurance	Charleston, S. C.
E. R. DUDLEY, A.B.....	Dentist	Roanoke, Va.
R. E. FOSTER, A.B.....	Minister, African Methodist Episcopal Church	Roxboro, N. C.
A. T. GAINS, A.B.....		
W. M. GLOVER, A.B.....	Printer	Pittsburg, Pa.
J. E. JACKSON, A.B.....	Minister and Teacher	Aiken, S. C.
G. W. LONG, A.B.....	Minister, and Principal Coulter Institute	Cheraw, S. C.

NAME	WORK	PRESENT ADDRESS
C. H. LEWELLYN, A.B.		South Boston, Va.
U. S. MAXWELL, A.B.		
T. W. McROBSON, A.B.		St. Croix, D. W. I.
J. T. PAGE, A.B.	Teacher	Danville, Va.
J. B. RUSSELL, B.S.	Physician	Rock Hill, S. C.
W. A. RICE, A.B.		Gastonia, N. C.
ALONZO SPAULDING, A.B.	Minister and Teacher	Beaufort, S. C.
R. L. SMITH, A.B.	Teacher	Fort Valley, Ga.
C. L. STIMPSON, A.B.	Mail Service	Chicago, Ill.
A. W. WHITE, A.B.	Dentist	Morristown, Tenn.
G. P. WATKINS, A.B.	Minister	Martinsville, Va.
J. W. YOUNG, A.B.	Teacher	Normal, Ala.
CLASS OF '06		
J. S. J. BYERS, A.B.		Charlotte, N. C.
J. H. BOULWARE, A.B.	Physician	Pittsburg, Pa.
F. A. BROWN, A.B.		(Deceased)
J. H. CARDWELL, A.B.	Dentist	Seattle, Wash.
H. W. COOPER, A.B.	Minister, and Sunday School Missionary	Birmingham, Ala.
T. B. DAVIS, A.B.	Dentist	Sumter, S. C.
G. W. FRANKLIN, A.B.	Pharmacist	Laurence, S. C.
T. J. B. HARRIS, A.B.	Minister and Teacher	Jericho, N. J.
G. E. HENDERSON, A.B.	Minister and Teacher	Cotton Plant, Ark.
F. N. HARRIS, A.B.	Physician	Virginia
W. A. HAWKINS, B.S.	Minister	Booneville, N. C.
L. C. LAURENCE, A.B.	Dentist	Salisbury, N. C.
L. LIGHTNER, A.B.	Merchant	Atlanta, Ga.
H. C. MILLER, A.B.	Minister	Newbern, N. C.

NAME	WORK	PRESENT ADDRESS
J. H. MILLER, B.S.	Physician	Pittsburg, Pa.
W. J. NELSON, A.B.	Minister	Marion, S. C.
J. G. PORTER, A.B.	Minister and Teacher	Irmo, S. C.
HAMILTON ROBINSON, A.B.		Washington, D. C.
S. F. STRONG, A.B.		Chicago, Ill.
H. B. TAYLOR, A.B.	Minister	Wilson, N. C.
J. L. WHITE, A.B.	Minister	Lexington, N. C.
L. A. YANCEY, A.B.	Pharmacist	Winston-Salem, N. C.
CLASS OF '07		
A. A. ADIER, A.B.	Teacher	Chester, S. C.
VANDERBILT BROWN, A.B.	Physician	Charlotte, N. C.
W. L. BREAM, A.B.	Minister	Cincinnati, Ohio
W. G. CAPELL, A.B.	Dentist	Huntington, W. Va.
L. C. DOWNING, A.B.	Physician	Roanoke, Va.
A. W. FOSTER, A.B.	Minister	Lincolnton, N. C.
J. J. GRAHAM, A.B.	Pharmacist	Cheraw, S. C.
J. T. GLADDEN, A.B.	Insurance	Concord, N. C.
C. M. LYTTLE, A.B.		Atlantic City, N. J.
M. G. LYTTLE, A.B.		(Deceased)
R. H. LOGAN, A.B.	Lawyer	Washington, D. C.
R. L. MOORE, B.S.	Minister and Teacher	Franklinton, N. C.
J. D. STANBACK, A.B.	Minister	Fountain Inn, S. C.
CLASS OF '08		
T. H. BROWN, A.B.	Minister and Teacher	Clarkton, N. C.
W. L. DILLARD, A.B.		Washington, D. C.
H. E. DUNN, A.B.	United States Civil Service	Washington, D. C.
J. R. GREEN		Oxford, N. C.
W. H. HEMPHILL, A.B.		(Deceased)

NAME	WORK	PRESENT ADDRESS
F. T. LOGAN, A.B.	Poultryman	Tenafly, N. J.
R. N. OWENS, A.B.	Lawyer	Chicago, Ill.
H. PERRY, B.S.		Helena, Mont.
WILLIAM PLAIR, A.B.	Minister and Teacher	Irmo, S. C.
J. D. RICHIE, A.B.	Dentist	Greenwood, S. C.
J. W. SHUFORD, A.B.		
B. R. SMITH, A.B.	Minister and Teacher	Oxford, N. C.
G. C. STRONG, A.B.	Dentist	Norfolk, Va.
HERCULES WILSON, A.B.	Minister	Charlotte, N. C.
CLASS OF '09		
A. P. CORLEY, A.B.	Minister	Charlotte, N. C.
C. B. DUSENBURY, A.B.	Minister	Johnson City, Tenn.
H. M. GARRETT, A.B.	Dentist	Allegheny, Pa.
W. S. HARDY, A.B.	Physician	
W. E. KINSEY, B.S.		Washington, D. C.
H. W. MCNAIR, A.B.	Minister	Newmarket, Tenn.
WILLIAM MACK, A.B.	Howard Medical School	Washington, D. C.
J. W. SEABROOK, A.B.	Professor	Biddle University
E. T. SCOTT, A.B.	Physician	Washington, D. C.
I. E. WILSON, A.B.	Howard Medical School	Washington, D. C.
H. M. WILLIAMS, A.B.		Goldsboro, N. C.
CLASS OF '10		
O. J. ALLEN, A.B.	Minister, Baptist Church	Shelby, N. C.
E. A. ADAMS, A.B.	Wilberforce Theological Seminary	Xenia, Ohio
W. B. BAKER, A.B.	Howard Theological Seminary	Washington, D. C.
A. B. BAMPFIELD, A.B.	Mail Service	Augusta, Ga.
R. Z. BEATTY, A.B.	Minister	Charlotte, N. C.

NAME	WORK	PRESENT ADDRESS
G. A. CANNON, A.B.		New York, N. Y.
E. D. DOWNING, A.B.	Dentist	Roanoke, Va.
W. T. GOSS, A.B.	Physician	Pittsburg, Pa.
Z. S. HARGRAVE, A.B.	Mail Service	Atlanta, Ga.
W. M. LOGAN, A.B.	Howard Medical School	Washington, D. C.
J. L. MYERS, A.B.		Americus, Ga.
J. G. McRAE	Howard Medical School	Washington, D. C.
JAMES RILEY, B.S.		Beaufort, S. C.
J. H. TERRELL, A.B.	Howard Medical School	Washington, D. C.
E. L. WHITFIELD, A.B.	Teacher	(Deceased)
SAMUEL WILLIAMSON, A.B.	Howard Medical School	Washington, D. C.
J. N. WILSON, A.B.	Dentist	
C. E. YANCEY, A.B.	Howard Medical School	Washington, D. C.
CLASS OF 'II		
J. A. BONE, A.B.	Teacher	Irmo, S. C.
L. H. BREWER, A.B.		Elberton, Ga.
A. B. BROOKS, A.B.	Meharry Medical College	Nashville, Tenn.
C. G. CANNON, B.S.	Brickmason	Darlington, S. C.
D. W. CLAYBON, A.B.	Meharry Medical College	Nashville, Tenn.
N. B. COBB, A.B.		Philadelphia, Pa.
G. E. COOPER, B.S.	Theological Seminary	Biddle University
L. W. E. DAVIS, A.B.		Washington, D. C.
L. Z. DUNCAN, B.S.		Washington, D. C.
S. J. ELLIS, A.B.	Theological Seminary	Biddle University
J. O. FOSTER, A.B.	Howard Medical School	Washington, D. C.
B. C. HOOD, A.B.	Theological Seminary	Biddle University
H. LISTON, A.B.	Teacher	Kittrell, N. C.

NAME	WORK	PRESENT ADDRESS
J. T. LORRICK, A.B.	Chicago University	Chicago, Ill.
R. A. MARTINEZ, B.S.		San Juan, P. R.
S. Q. MITCHELL, A.B.	Theological Seminary	Biddle University
E. A. McCORKLE, A.B.	Theological Seminary	Biddle University
B. H. McFADDEN, A.B.	Theological Seminary	Biddle University
L. N. PEARSON, A.B.	Teacher	Fayetteville, N. C.
J. G. PETERS, B.S.	Shaw University Medical School	(Deceased)
B. C. ROBESON, A.B.	Theological Seminary	Biddle University
R. J. SAWYER, A.B.		(Deceased)
S. H. SCOTT, A.B.	Theological Seminary	Biddle University
O. W. WINKFIELD, A.B.	Theological Seminary	Biddle University
CLASS OF '13		
J. M. BRANCH, A.B.	Theological Seminary	Biddle University
A. G. DAVIS, A.B.	Howard Medical School	Washington, D. C.
E. W. DENNIS, A.B.		Roanoke, Va.
FRANCIS DUNN, A.B.		
J. M. MOORE, A.B.	Princeton Theological Seminary	Princeton, N. J.
J. H. TOATLEY, A.B.	Theological Seminary	Biddle University
W. P. WALKER, A.B.		Charlotte, N. C.
Total number of graduates		354



Preparatory and Normal School

CLASS OF '88

Became Ministers	5	
Became Teachers	3	
Entered other walks of life	3	11

CLASS OF '89

Became Ministers	8	
Became Teachers	4	
Became Physicians	3	
Entered other walks of life	5	20

CLASS OF '90

Became Ministers	5	
Became Teachers	7	
Became Physicians	2	
Became Pharmacist	1	
Entered other walks of life	8	23

CLASS OF '91

Became Ministers	5	
Became Teachers	5	
Became Physicians	2	
Became Dentist	1	
Entered other walks of life	6	19

CLASS OF '92

Became Ministers	3	
Became Teachers	3	
Became Physicians	2	
Became Lawyer	1	
Entered other walks of life	4	13

CLASS OF '93

Became Ministers	5	
Became Teachers	4	
Entered other walks of life	8	17

CLASS OF '94

Became Ministers	6	
Became Teachers	6	
Became Physicians	4	
Became Pharmacist	1	
Entered other walks of life	14	31

CLASS OF '95

Became Minister	1	
Became Teachers	5	
Became Dentist	1	
Entered other walks of life	6	13

CLASS OF '96

Became Ministers	3	
Became Teachers	2	
Became Physician	1	
Entered other walks of life	19	25

CLASS OF '97

Became Ministers	3	
Became Teachers	2	
Became Physicians	5	
Entered other walks of life	19	29

CLASS OF '98

Became Ministers	2	
Became Teacher	1	
Became Physicians	6	
Entered other walks of life	22	31

CLASS OF '99

Became Ministers	5	
Became Physicians	2	
Became Lawyer	1	
Entered other walks of life	19	27

CLASS OF '00

Became Students in the School of Arts and Sciences, Biddle University	18	
Entered other schools, etc.	13	31

CLASS OF '01

Became Students in the School of Arts and Sciences, Biddle University	20	
Entered other schools, etc.	10	30

CLASS OF '02

Became Students in the School of Arts and Sciences of Biddle University	24	
Entered other schools, etc.	8	32

CLASS OF '03

Became Students in the School of Arts and Sciences of Biddle University	24	24
--	----	----

CLASS OF '04

Became Students in the School of Arts and Sciences of Biddle University	34	34
--	----	----

CLASS OF '05

Became Students in the School of Arts and Sciences of Biddle University.....	19	
Entered other schools, etc.	3	22

CLASS OF '06

Became Students in the School of Arts and Sciences of Biddle University.....	25	
Entered other schools, etc.	9	34

CLASS OF '07

Became Students in the School of Arts and Sciences of Biddle University	28	28
--	----	----

CLASS OF '08

Became Students in the School of Arts and Sciences of Biddle University	28	
Entered other schools, etc.	5	33

CLASS OF '09

Became Students in the School of Arts and Sciences of Biddle University	25	25
--	----	----

CLASS OF '10

Became Students in the School of Arts and Sciences of Biddle University	36	
Entered other schools, etc.	6	42

CLASS OF '12

Became Students in the School of Arts and Sciences of Biddle University	22	
Entered other schools, etc.	1	23

CLASS OF '13

Became Students in the School of Arts and Sciences of Biddle University	39	
Entered other schools, etc.	6	45
Total number of graduates from Normal and Preparatory School since 1888		651

SUMMARY

School of Theology	152
School of Arts and Sciences.....	354
Normal and Preparatory School	651
<hr/>	
Total number of graduates	1157

Alumni Association

This Association meets annually during the commencement season.

OFFICERS

F. L. BRODIE.....	<i>President</i>
A. A. WILSON.....	<i>First Vice-President</i>
A. P. CORLEY.....	<i>Second Vice-President</i>
P. G. DRAYTON.....	<i>Recording Secretary</i>
A. W. FOSTER.....	<i>Assistant Recording Secretary</i>
S. Q. MITCHELL.....	<i>Corresponding Secretary</i>
J. D. MARTIN.....	<i>Treasurer</i>

